

CONTACTS

UnitingCare Australia
Level 3, 42 Macquarie St.
Barton ACT 2600
Phone (02) 6249 6717
Email ucaremail@nat.unitingcare.org.au
Website unitingcare.org.au

ABOUT UNITINGCARE AUSTRALIA

UnitingCare Australia is the national body for the Uniting Church's community services network and is an agency of the Assembly of the Uniting Church in Australia.

We give voice to the Uniting Church's commitment to social justice through advocacy and by strengthening community service provisions.

We are the largest network of social service providers in Australia, supporting 1.4 million people every year across urban, rural, and remote communities.

We focus on articulating and meeting the needs of people at all stages of life and those that are most vulnerable.



ABOUT SCHOPES/BGL

The Canberra School of Politics, Economics and Society (SchoPES) is one of three schools within the Faculty of Business, Government and Law at the University of Canberra (UC). The faculty is home to over 3,500 students.

SchoPES is composed of a diverse group of academics teaching and researching in Political Science, Economics, Sociology, International Relations and National Security.

SchoPES is now responsible for the modelling, research and policy analysis formerly done by the National Centre for Social and Economics Modelling (NATSEM), which operated at UC from 1993 to 2022. Many of NATSEM's staff have transferred to SchoPES.

The school teaches undergraduates and postgraduates, at its Canberra campus, online and in partnership with some overseas universities. It also provides graduate certificate and diploma programmes for some government departments.

By continuing NATSEM's leading edge research in public policy, with particular expertise in micro-data analysis and microsimulation modelling, SchoPES is able to offer its students research-driven education as well as contributing to the public policy debate.

BGL Executive Dean: Professor Uwe Dulleck

Head of SchoPES: Professor Ben Freyens

© University of Canberra 2024

AUTHOR NOTE

Authors of the Report are:

Professor Riyana Miranti

Professor Ben Freyens

Associate Professor Yogi Vidyattama

Professor Robert Tanton

Gul Rukh Shakir

ACKNOWLEDGEMENT

This Report was prepared by the Canberra School of Politics, Economics & Society (SchoPES), hosted by the Faculty of Business, Government and Law (BGL), at the University of Canberra, and was commissioned by UnitingCare Australia. The authors thank representatives of the UnitingCare network for their advice and support of the project.

SUGGESTED CITATION

Miranti, R., Freyens, B., Vidyattama, Y., Tanton, R., Shakir, G. (2024), 'Child Social Exclusion Index Nurturing Inclusion: Paving the Way to Improved Child Wellbeing', The Canberra School of Politics, Economics and Society (SchoPES), Faculty of Business, Government and Law (BGL), University of Canberra. Report commissioned by UnitingCare Australia.

ABBREVIATIONS

ABS Australian Bureau of Statistics

ASGS Australian Statistical Geography Standards

CSE Child Social Exclusion

SchoPES The Canberra School of Politics, Economics and Society

SA2 Statistical Area Level Two

GLOSSARY OF TERMS

Child Social Exclusion Index

The CSE Index captures the degree to which Australian children experience multiple factors of disadvantage in multiple domains. The latest version of the Index uses six domains: socio-economic, education, connectedness, access to housing, health & community, and environment.

Child Poverty Rates

Child poverty rates are commonly measured using the proportion of children with household income below a certain income benchmark (commonly known as the 'poverty line'). This measure relies solely on income, which is only one aspect of disadvantage. Child poverty rates were estimated using a poverty line set at half the median equivalised household disposable income, adjusted for housing costs. In 2021, this was AUD\$504 per week. To calculate child poverty rates at the small area level (SA2 level), a spatial microsimulation model was used.

CONTENTS

About SchoPES/BGL.....	III
Author Note.....	III
Acknowledgement.....	IV
Suggested citation.....	IV
Glossary of Terms.....	IV
Table of Contents.....	1
List of Tables.....	2
List of Figures.....	2
Preface.....	3
Executive Summary.....	4
Key Findings.....	5
Introduction.....	6
Literature review.....	7
Domains and Indicators.....	10
Data and Methodology.....	13
CSE Index 2021 (New version): Results and Validation.....	18
Where do Australian children at risk of social exclusion live?.....	22
Patterns of Child Poverty Rates.....	25
Comparing Child Social Exclusion and Child Poverty 2021.....	28
Evaluating the CSE Index over time: 2016 and 2021.....	29
Conclusions and policy recommendations.....	34
References.....	36
Appendix 1. Summary Scoping of New Domain.....	39
Appendix 2. Spatial Microsimulation and Validation.....	41
Appendix 3. Table A4. The Child Social Exclusion Index and Child Poverty Data.....	46

LIST OF TABLES

Table 1. Child Social Exclusion Index, 2016	10
Table 2. Child Social Exclusion Index (CSE) 2021, Final Domains and Indicators.....	11
Table 3. Two versions of the Child Social Exclusion Index 2021	16
Table 4. Descriptive Statistics of 2021 Indicators.....	18
Table 5. List of Contributors (loadings) of the 2021 Indicators.....	20
Table 6. CSE Index vs SEIFA IRSD 2021 (% children)	21
Table 7. Proportion of children by CSE Index Quintile, 2021, by ABS Remoteness Area (RA) (%)...25	
Table 8. Transition Matrix of Child Social Exclusion Index and Child Poverty Rates 2021 (% children)	28
Table 9. Comparison the CSE Index Indicators 2016 and 2021 for all Australia	29
Table 10. Transition Matrix of Child Social Exclusion Index 2016 and 2021 (% children).....	30
Table 11. The most excluded areas according to CSE Index 2016 and 2021, by state.....	31
Table 12. The characteristics of the most excluded areas in 2016 and 2021 (% children).....	32
Table 13. The most excluded areas according to CSE Index 2016 but improved in 2021, by state...33	
Table 14. The characteristics of the most excluded areas according to CSE Index 2016 but improved in 2021, by state (% children).....	33
Table A1. Brief Summary of the Findings of the Literature Review.....	39
Table A2. Benchmarks for the modelling.....	42
Table A3. Number of Benchmarks Used (% of population).....	43
Table A4. The Child Social Exclusion Index and Child Poverty Data	46

LIST OF FIGURES

Figure 1. Child Social Exclusion Index 2021	22
Figure 2. The Distribution of Children in the Most Excluded CSE Index Quintile and all Children by State.....	23
Figure 3. The Prevalence of Children in the Most Excluded CSE Quintile (%).....	24
Figure 4. Proportion of Children by CSE Index Quintiles and Capital Cities/Outside Capital Cities (%)	24
Figure 5. Spatial Distribution of Child Poverty Rates (%)	26
Figure 6. Child Poverty Rates 2021, by state (%)	27
Figure 7. Child Poverty Rates 2021 (%), by Greater capital cities-outside capital cities	27
Figure 8. Spatial Movement of Areas across Quintiles, 2016-2021 (%)	31
Figure A1. The SA2 poverty estimation process.....	42
Figure A2: Validation of proportion of persons living in household income less than \$800/week (Spatial MSM and Census data).....	45
Figure A3: Validation of proportion of children living in household income less than \$800/week (Spatial MSM and Census data).....	45

PREFACE

In 2013 and 2018, UnitingCare Australia, the national body for the Uniting Church's community services across Australia, collaborated with the University of Canberra to produce the Child Social Exclusion Index Report. This latest version of the Report is the product of a collaborative research consortium comprising the University of Canberra, UnitingCare Australia and six UnitingCare service organisations: Uniting NSW.ACT, Uniting Vic.Tas, Uniting Communities, UnitingSA, UnitingCare Queensland and Wesley Mission NSW.

The UnitingCare network is the largest social service provider in Australia with 50,000 staff and 30,000 volunteers, delivering from over 1,600 locations across the country. The network supports people at all stages of life through a range of services, including many that are targeted at children and young people. We believe all children and young people in Australia should have access to the supports and opportunities they need to be happy, healthy and actively contributing citizens in Australian society.

Child social exclusion extends the concept of poverty to measure social and material disadvantage in which children lack the opportunities and resources to participate fully in their communities and feel connected. This Report identifies the areas in Australia where these many forms of disadvantage interact to create high levels of child social exclusion and therefore where services and supports need to be targeted.

Additionally, the Report has taken the opportunity to identify domains or indicators that can inform a wellbeing framework for children that would align with the Federal Government's Measuring What Matters.

We thank the team at the University of Canberra for this comprehensive, informative and professional report.

We commend the Report to both Federal and State governments and other key stakeholders with an interest in working towards policies and systems that create a fairer, more inclusive Australia in which all children are given the chance to thrive.



Claerwen Little
National Director
UnitingCare Australia
February 2024

EXECUTIVE SUMMARY

Child Social Exclusion (CSE) is a multi-dimensional measure of child disadvantage. It extends the concept of child poverty by reflecting the extent to which children lack the opportunities and resources to participate fully in their communities and feel connected.

The CSE Index is an area-based indicator of the risk of social exclusion for Australian children. The index uses a wider concept of disadvantage than one focussed purely on income at the Statistical Area 2 (SA2) small area level.

This report updates the index of social exclusion risk for Australian children under 15 years of age based on data from the 2021 Census supplemented by additional administrative and microsimulated data. Six domains were used: socio-economic, education, connectedness, access to housing, health & community, and environment.

The report also compares the patterns and distribution of the CSE Index findings across time (2016 and 2021) and against the spatial distribution of child poverty in 2021. Children are deemed to be living in poverty if their household falls below the poverty line. The poverty line is set at half the median equivalised household disposable income, adjusted for housing costs which was AUD \$504 per week in 2021.

We present the findings of the CSE Index and Child poverty by splitting the 0-14 population into five groups with the same number of children (quintiles). The most excluded quintile (Q5) represents the 20 per cent of Australian children living in areas with the highest risk of social exclusion, experiencing disadvantage on multiple fronts. In contrast, the least socially excluded areas (Q1) cover children who experience the lowest risk of social exclusion. Similarly, child poverty ranges from a highest poverty quintile (the 20 per cent of Australian children living in the highest poverty areas) to a lowest poverty quintile (the 20 per cent of children living in the areas with the lowest poverty rates).

The section below provides the key findings of this report.



KEY FINDINGS

CHILD SOCIAL EXCLUSION INDEX

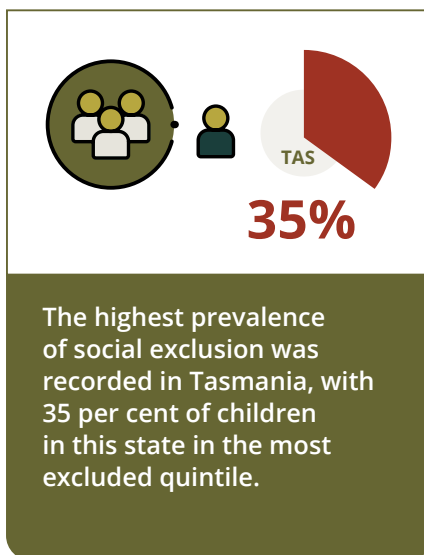

CHILD POVERTY VS CHILD SOCIAL EXCLUSION 2021

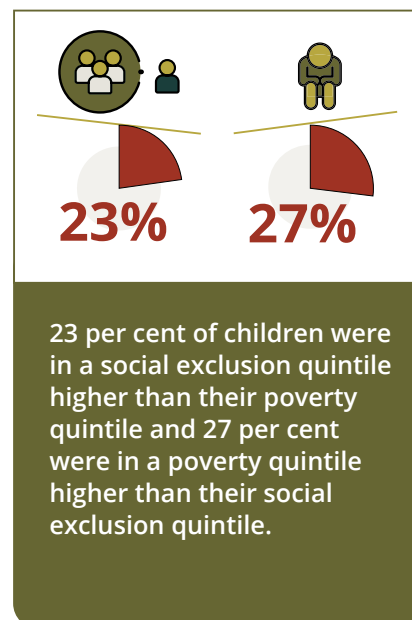

COMPARISON OF THE CHILD SOCIAL EXCLUSION 2016 AND 2021

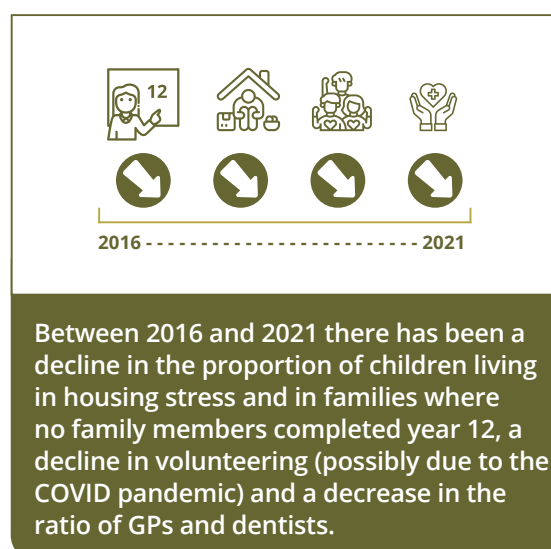
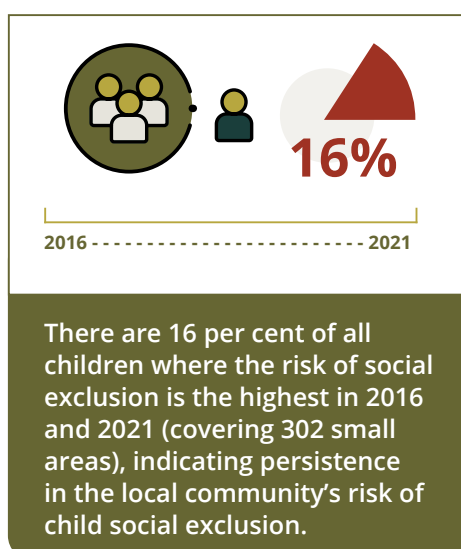

INTRODUCTION

The University of Canberra (initially through NATSEM) has around two decades of extensive research expertise in the area of social exclusion and wellbeing in Australia, manifest among other things in the development of a small area Child Social Exclusion (CSE) Index. Social exclusion is a broader concept of disadvantage than income poverty and recognises that disadvantage can develop in various ways such as discrimination, cultural identification, geographical location or transport accessibility (Burchardt et al., 2002). Child social exclusion (CSE) is a comprehensive and multi-dimensional measure of social and material disadvantage in which children lack the opportunities and resources to participate fully in their communities and feel connected. The CSE Index captures the degree to which Australian children experience multiple factors of disadvantage in five domains: socio-economic, education, connectedness, health services and housing at the small area level in Australia.

To date, we have developed the CSE Index for four Census years, namely 2001, 2006, 2011 and 2016. The first two CSE indexes were constructed using the ABS geography Statistical Local Area (SLA) following the ABS Australian Standard Geographical Classification (ASGC) that was relevant at that time. The 2011 CSE Index used Local Government Area (LGA) as its spatial unit (Phillips et al., 2013) but then updated to the SA2 level in 2018 (Miranti et al., 2018). The CSE Index is a risk index. Thus, results from the Index enable the identification of areas where a large proportion of children are at risk of social exclusion, thus providing an invaluable tool for policy makers and targeting of programs.

This project aims to update the 2016 CSE index with the 2021 Census and other administrative data and constructs the Index at the small area level of SA2. SA2s are a general-purpose medium-sized area which aims to represent a community that interacts together socially and economically. SA2s generally have a population range of 3,000 to 25,000 persons (ABS, 2016).

For this report, we have undertaken a literature review to see how the concept of social exclusion has originated and evolved, reviewed the structure of the Child Social Exclusion Index and identified the domains and indicators in the index that can be updated.

The remainder of this report starts with a discussion of our findings from the literature review. This is followed by a review of modifications to the domains and indicators used in the current CSE Index, including a discussion of data availability. The next section details the data and the methodology, followed by a discussion of the results. The results section is divided into three sub-sections: discussion of the CSE Index 2021, a comparison to the Child Poverty 2021 and a comparison to the CSE Index 2016. The final section concludes and suggests some policy recommendations.

LITERATURE REVIEW

Our investigation of the literature reveals significant overlap between concepts of exclusion, deprivation, and wellbeing. Most commonly exclusion and deprivation are viewed as contributing to a broader wellbeing measure.

In practice, social exclusion has been part of deprivation measures, and both concepts are intertwined in many ways. Wellbeing, like deprivation and social exclusion, is a multi-dimensional concept, which aims to capture dimensions spanning from civic engagement to housing, from income to work-life balance, and from skills to health status (OECD, 2015). It includes both positive and negative aspects of life (capabilities and vulnerabilities), as opposed to deprivation and social exclusion, which focus on negative aspects (vulnerabilities or deficits). Some papers conflate the three concepts as essentially covering the same ground. Whilst every effort is made here to tease out relevant contributions to each facet of child disadvantage, the three concepts commonly overlap in many contributions.

SOCIAL EXCLUSION

In Australia, the concept of Social Exclusion gained prominence in the first decade of the 2000s, with the establishment of the Australian Government Social Inclusion Board in 2009 to advise the Government, consult with the community, and report on social inclusion in Australia. To be socially included, Australians must be able to participate in various domains, to work, have social support through family and friends, access to high-quality basic services like health and education and have a voice.

The CSE Index in the Australian literature builds on the work of Barnes et al. (2009); Bradshaw et al. (2007; 2009); Noble et al. (2004, 2006). Noble et al. (2006) saw Townsend's 1987's identification of material and social deprivation as opening the way for what is now termed social exclusion, and for defining multiple deprivations as a convergence of distinct, individual deprivations. Child social exclusion measures therefore originate from the child deprivation methodology, combining material deprivation indicators (household income quintile) with social exclusion including labour market status, educational attainment, housing status, health, and social interaction at the small area level. Integrating these five domains into one summary measure (the social exclusion index) comes at the expense of shedding a finer level of detail in individual indicators. It is noteworthy that income correlates with many of these other domains of social exclusion albeit imperfectly.

The literature review as part of the 2016 CSE Index exercise identified several new developments which are still valid in the current environment. These new developments emerged from new contributions to the deprivation and wellbeing literature.

First, the recent literature puts significant emphasis on subjective deprivation indicators. For example, Crous and Bradshaw (2017) added a new 'Quality of life' domain, which covered many subjective indicators under the sub-domains of health and wellbeing ("how satisfied are you with

your health”, “your self-confidence”, “self-esteem” etc.), housing and local environment (“how satisfied are you with the house / flat in which you live”) and social harm (“I feel safe at home”, “I feel safe at school”). For the latter, the issue of family or domestic violence and its link to social harm and fear among children is a serious issue that needs to feed into social exclusion metrics.

Second, the literature increasingly scrutinises social and wellbeing outcomes for ‘marginalised’ children, i.e., children from minority groups or with special characteristics. For example, children in out-of-home or residential care, children with a disability, who are homeless or representing a minority or ethnic group who are often ignored in data collection (Ullah & Shah, 2016). These indicators are particularly prominent in the large Australian Council for Educational Research (ACER)-commissioned report led by Redmond et al. (2016) which analyses overlapping domain issues (such as bullying or other forms of violence, money issues and neighbourhood safety) across four social domains (family, friends, health, school) among marginalised children (aged 8 to 14) in Australia.

Third, a new social life domain has emerged and includes indicators like (i) participation in social activities for children, or (ii) participation in sport or organised leisure time activities (Crous & Bradshaw, 2017; Gross-Manos, 2015). This domain was also highlighted by Saunders and Wong (2011, 2014) and Saunders, Wong, and Wong (2014) who intertwined the concepts of deprivation and social exclusion. Lastly, food security for children (Saunders & Wong, 2014 and Gallegos, 2018) has also been identified in the literature as an important domain.

WELLBEING

Within the Australian public policy context, the concept of Social Exclusion has evolved gradually to wellbeing, with the Commonwealth Treasury recently publishing a National Wellbeing Framework that follows Australia’s progress towards a healthier, secure, sustainable, cohesive and prosperous country (The Treasury, 2023). The framework consists of 50 indicators aimed at addressing the importance of Australian multidimensional aspects of life. While this framework does not focus on children specifically, several themes have included children. For example, in the theme of cohesive (domain: having time for family and community), this framework includes indicators of ‘time for recreation and social interaction’ or whether they ‘often feel very lonely’ which are also relevant for children. Further, in the theme of security (domain: living peacefully and feeling safe), the National Wellbeing Framework includes an indicator of childhood experience of abuse. These three relevant national wellbeing indicators for children are also in line with the discussions in our previous work which also included the domains of safety (with the indicators child abuse and neglect and safe schools) and social and community (with the indicators “organised child/recreational activities” and “relationships at school” (Loft & Waldfogel, 2021).

CURRENT ADVANCES IN INDEX DEVELOPMENT

After revisiting the concept of social exclusion and wellbeing, we turn to the identification of relevant domains and indicators in the latest index development research (2017-present). The evidence comes from the literature which adopts the concepts of deprivation, social exclusion and wellbeing in Australia (Miranti et al., 2021; Redmond et al., 2022; Saunders et al., 2018; Saunders & Brown, 2020; Skattebol & Redmond, 2019; Sollis, 2019; Stanley et al., 2019; Westrupp et al., 2023) and in other developed/advanced economies such as The UK (Gill et al., 2017; Kirby et al., 2020; Main, 2019), the US (Moore, 2020; Robertson et al., 2021; Thompson et al., 2022), New Zealand (Atkinson et al., 2018; Exeter et al., 2017), Canada (Rizeq et al., 2021) and OECD countries (OECD, 2021; Tarshish, 2020).

Overall, this review has identified several new developments in the literature. These investigations revealed the significance of new domains and indicators related to subjective wellbeing, the feeling loved/social connections/community and safety/security while the traditional domains of economics (material possessions), education and health retained importance. The domain of food security discussed above also overlapped with the economics (material possessions) domain. Child protection data under the safety domain, featured in the discussion in the previous report is also a key area for consideration. As the gradual shift from the concept of social exclusion to wellbeing in the Australian public policy space confirms, these domains and indicators are highly relevant for the study of wellbeing.

To broadly align with the UnitingCare network's service delivery and ethos, it is important to focus on "whether children are embedded in community and are developing well and healthy". As social exclusion utilises a deficit concept, this would then be interpreted more as an index of whether children are growing up without the resources to flourish. However, our investigation revealed that most of these new indicators may not be able to be incorporated into the updated CSE Index due to the unavailability of data for Australian children, and the unavailability of data at a small area level especially for SA2s. While some of the new indicators are not directly included in the index, they are likely to be highly correlated with socio-economic indicators which are captured in the index construction. For example, food security or participation in social activities are difficult to achieve if household income is low. Therefore, although we do not include these new indicators directly, we expect the conclusions wouldn't have changed much if these new indicators had been included.

DOMAINS AND INDICATORS

The current framework identifying the domains and indicators of the CSE Index is shown in Table 1 below (Miranti et al., 2018). This current framework will be used to construct the first version of CSE Index in 2021, allowing a methodologically consistent comparison with the Index in 2016.

Table 1. Child Social Exclusion Index, 2016

Domain	Indicators/variables
Socioeconomic	Sole parent family Bottom income quintile (after housing costs) No parent in paid work
Education	No family member completed Year 12 NAPLAN Year 5 reading score Index NAPLAN Year 5 numeracy score Index Low AEDC score
Connectedness	No parent doing voluntary work. No motor vehicle Has a parent who does not speak English well or at all
Housing	High rent and low income (housing stress 30/40 rule) Overcrowding (not enough bedrooms)
Health	No. of GPs per 1,000 persons No. of dentists per 1,000 persons Children who need assistance with core activities Have family members aged 15 years and over in the family who need assistance with core activities

Thus, while the literature review indicated the inclusion of new domains particularly in the social and community, and safety and environment, the availability of data limits what we can include in the updated index. Table 2 provides the final version of the framework for the CSE Index, based on the literature review with 8 new indicators. It adds a 6th domain “community and environment” to the previous CSE Index. Appendix 1 provides a summary of new domains considered.

In the Socioeconomic domain, there are three new indicators of financial hardship. These indicators are relevant to the current economic situation due to the increasing cost of living in Australia. The inclusion of financial hardship also aligns with the food security issue discussed in the literature.

In the Education domain, a new indicator about teaching staff is added. Early cognitive development for early learning and early intervention, an important advocacy area for UnitingCare, has been captured in the Australian Early Development Census (AEDC) indicator. The AEDC covers five important areas of early childhood development:

- physical health and wellbeing
- social competence
- emotional maturity
- language and cognitive skills (school-based)
- communication skills and general knowledge.

AEDC vulnerability identifies the proportion of children who are developmentally vulnerable in one or more domain.

In the Health domain, the long-term health status of asthma and mental health disorders are included in long term health conditions. The Australian Institute of Health and Welfare (AIHW) (2020) reports that among children aged 5-14, asthma is the leading cause of non-communicable diseases, followed by mental health disorders.

Table 2. Child Social Exclusion Index (CSE) 2021, Final Domains and Indicators

Domain	Indicators/variables
Socioeconomic	Sole parent family <i>Bottom income quintile (after housing costs)</i> No parent in paid work Financial hardship indicators: <ul style="list-style-type: none"> • Went without meals due to shortage of money • Whether could not make minimum payment on credit card due to shortage of money • Whether could not pay registration/insurance on time due to shortage of money
Education	No family member completed Year 12 NAPLAN Year 5 reading score Index NAPLAN Year 5 numeracy score Index AEDC vulnerability Preschool enrolment (suggested in 2016 but was dropped during the PCA process) Ratio of teaching staff to students in primary schools
Connectedness	No parent doing voluntary work No motor vehicle Has a parent who does not speak English well or at all
Housing	<i>High rent and low income (housing stress 30/40 rule)</i> Overcrowding (not enough bedrooms) Homelessness
Health	Number of GPs working in an area per 1,000 persons Number of dentists working in an area per 1,000 persons Children who need assistance with core activities Have family members aged 15 years and over in the family who need assistance with core activities Children who have a long-term health condition of Asthma Children who are diagnosed to have a mental health condition.
Community & Environment	Proportion of area used for recreation and culture—parks, sportsgrounds, camping grounds, swimming pools, museums, places of worship, zoos (including butterfly farms) with a primary purpose of recreation and culture Proportion of area with considerable wood vegetation (tree cover)

Note: Indicators highlighted in bold are new variables; Indicators in Italic are estimated using spatial microsimulation, a small area estimation technique.

Finally, a new domain of Community & Environment is included to capture the element of social community infrastructure (Davern et al., 2017). In this new domain, the culture and recreational areas are used as a proxy for child recreational/sporting and leisure activities, whereas green areas would be included in an environmental domain. The inclusion of this domain is considered exploratory given the combination of two separate Community & Environment into one domain and the indicator proxy was used. The wellbeing literature has shown that access to these recreational/park areas and green space is associated with significant increases in child wellbeing and conversely, lack of green areas or a dilapidated environment is associated with adverse behavioural and mental health outcomes in children (Arola et al., 2023; Flouri et al., 2014; Reuben et al., 2020).



DATA AND METHODOLOGY

DATA

Children were defined as people aged 14 and younger. All the indicators were collected or derived for areas called Statistical Area 2 (SA2) by the Australian Bureau of Statistics (ABS). These broadly match suburbs in capital cities but tend to be larger areas in regional and remote Australia. As indicated earlier, these are regarded as medium-sized general-purpose areas representing a community that interacts together socially and economically.

Data have been compiled at the SA2 level from the 2021 Census data (which includes some special data requests) and administrative data (ACARA NAPLAN data, AEDC), Australian Land Use and Management Classification and National Computational Infrastructure (NCI) National Research Data Collection).

It is worth noting that “Census night” for 2021 was 10 August 2021, so all the Census data relates to where the respondent was and what they were doing on this night. Given this date, it was undertaken whilst some SA2 areas were under COVID lockdown restrictions, and the international border was closed. ABS (2022) suggested pandemic-related disruptions to Census fieldwork were successfully managed without sacrificing data quality. The new online self-service options and the fact that more people were counted at home in the 2021 Census than previously has reduced the need to impute data onto the Census. However, COVID may have impacted where children were reported as living, as childcare and living arrangements of dependent children might have changed during lockdown. This factor has been considered in our decision in exclude/include certain areas.

We generated a second source of data by way of a spatial microsimulation model. Spatial microsimulation is a statistical technique that calculates estimates for small areas from survey and small area Census data. Small area estimation at the SA2 level relied on the reweighting process described in Tanton et al. (2011). This approach requires a Census (in this case the 2021 Census) for small area benchmarks and the unit record data from the ABS 2019-20 Survey of Income and Housing (SIH).

As indicated in Table 3, five indicators (bottom income after housing costs, three financial hardship indicators and housing stress) together with child poverty rates (which will be compared with the CSE Index 2021) were estimated using this technique to overcome small area level data availability problems. A household is in housing stress if its housing costs exceed 30 per cent of disposable income, and if it sits in the bottom 40 per cent of the equivalised disposable household income distribution. This is called the “30/40” rule (Nepal et al., 2010). Appendix 2 provides further information regarding the spatial microsimulation modelling method and its validation.

General practitioner and dentist data are based on place of work from the 2021 Census. In greater capital cities, we calculated the ratio of GPs or dentists at a higher level of aggregation (SA3) rather than by SA2. This was because GPs and dentists in cities serve larger areas than just

the local suburb. For areas outside capital cities, we used SA2 data to generate the ratios of GPs or dentists as SA2s outside cities are much larger and GPs or dentists tend to serve the whole area.

When looking at small areas, if the numerator is very small then a small change in either the numerator or denominator can cause a large change in a generated percentage (Tanton et al., 2017). For example, if there are ten people in an area and one is on a low income then a second person becoming low income adds 10 per cent to the low-income rate. This can lead to significant instability in the data produced. For this reason, any area with less than 30 children is excluded from our analysis (128 SA2s). Based on the validation of the spatial microsimulation results, we removed 18 SA2s where the estimated number of children was 50 per cent different to that in the Census or the difference between the estimated income and the actual income was greater than 10 percentage points. After removing these areas, there were 2,327 small areas across Australia in 2021.

INDEX CREATION

To create an index of Child Social Exclusion, it is essential to combine the individual indicators into a summary measure. There are numerous ways of creating indexes, with some common methodologies incorporating the use of principal components analysis (PCA) and confirmatory factor analysis (CFA).

In the initial version of the CSE Index, all indicators were combined to form an index using the PCA method (Daly et al., 2008; Tanton et al., 2010). However, in more recent publications, we used domains of indicators and applied the PCA to the domains to create the index (Abello et al., 2016; Miranti et al., 2021). The use of domains allows the separate measurement of different dimensions of social exclusion.

PCA is a statistical technique which takes a set of highly-correlated variables and combines them to form a set of new variables, or components (Dunteman, 1989). The ABS uses principal components analysis to calculate SEIFA indexes. PCA has also been used to calculate indexes of deprivation in South Africa (Noble et al., 2004) and for measuring child well-being in England (Bradshaw et al., 2009).

The first step in the PCA method is to examine the correlations between the variables we have chosen for inclusion in the Index, and particularly the extent to which variables are correlated within domains. Indicators that are too highly correlated are dropped from the domain. Indicators that are not correlated with other indicators will also be dropped in the next step as they will have a low loading against the overall index.

The second step is to run an initial PCA and look at the loadings of each indicator against the first component. Indicators with a weight less than 0.3 are removed as they do not contribute greatly to the final index. This is the same cut-off the ABS applies when it calculates its SEIFA index. This is an iterative process, so the indicator with the lowest loading is removed first, and the PCA is re-run until all indicators have loadings above 0.3. In this study, we have removed five variables as a result of low loadings being: “could not make minimum payment on credit card” (socioeconomic domain), “the ratio of teacher to students in primary school” (education), “health services” for GP and dentist –(health) and “homelessness” (housing).

The third step is to ensure that all the domains are operating in the same direction, with higher values representing greater disadvantage. Both education and health domains were adjusted to make them comparable with other domains. The fourth step is to examine the proportion of the correlation explained by the index. Generally, the first component captures the largest part of the variation in the original set of variables and becomes the index (as is indeed the case in our study). If the second component still explains some of the correlations, then it can be used as a second index. These steps were taken separately for each domain, generating domain indexes, which were then transformed using a log transformation following the standard formula described in Noble et al. (2004) and Bradshaw et al. (2009)¹. If there are missing values (i.e. where data are not available) for at least one domain in an area, the whole area is removed from the analysis as the log transformation cannot be calculated for these areas. We then take the arithmetic mean of the six domain indexes to form the composite CSE Index. The development of the composite CSE Index is therefore data driven. Excluding the missing values, we have a total of 2128 SA2s with valid CSE scores in 2021 and 2,311 SA2s in 2016, while we have 2,283 SA2s with valid child poverty rates in 2021.

A COMPARISON TO THE 2016 CSE INDEX

For the sake of consistency in time series comparison, we keep the 2021 domains and indicators aligned with the five domains and indicators used in the previous 2016 iteration of the index. Once the loadings for 2021 are calculated, we apply these loadings to data (using the same variable definitions) from both the 2016 and the 2021 census to calculate comparable estimates of each of the domains of child social exclusion for both years. For this purpose, the 2016 indicators will first be standardised to a mean of 0 and standard deviation of 1 so that the loadings calculated for the 2021 index can be applied to the 2016 indicators. Applying the 2021 loadings to the 2016 standardised indicators allows us to compare index domain values across the five-year period.

Other adjustments, such as changes in geographical boundary definitions using a population weighted concordance of 2016 to 2021 SA2's, were also applied to accommodate differences between the two Censuses.

Table 3 presents the indicators used in the two versions of the 2021 CSE Index: the new version (2021) and the 2016 version using indicators comparable to the 2016 index. The CSE Index 2021 version only includes those variables that passed our PCA requirements.

1. The transformation used is as follows. For any small area, denote its rank on the index, scaled to the range [0,1], by R (with R = 1/N for the least deprived, and R = N/N, ie, R = 1, for the most deprived, where N = the total number of small areas). The transformed index, X say, is $X = -23 \cdot \log \{1 - R \cdot [1 - \exp(-100/23)]\}$ where log denotes natural logarithm and exp the exponential or antilog transformation.

Table 3. Two versions of the Child Social Exclusion Index 2021

Domain	CSE Index 2021 (new version) Final indicators/variables	CSE Index 2021 (2016 version) Indicators/variables
Socioeconomic	Sole parent family Bottom income quintile (after housing costs) No parent in paid work Financial hardship indicators: <ul style="list-style-type: none"> • Went without meals due to shortage of money • Whether could not pay registration/ insurance on time due to shortage of money 	Sole parent family Bottom income quintile (after housing costs) No parent in paid work
Education	No family member completed Year 12 NAPLAN Year 5 reading score Index NAPLAN Year 5 numeracy score Index AEDC vulnerability Preschool enrolment	No family member completed Year 12 NAPLAN Year 5 reading score Index NAPLAN Year 5 numeracy score Index AEDC vulnerability
Connectedness	No parent doing voluntary work No motor vehicle Has a parent who does not speak English well or at all	No parent doing voluntary work No motor vehicle Has a parent who does not speak English well or at all
Housing	High rent and low income (housing stress 30/40 rule) Overcrowding (not enough bedrooms)	High rent and low income (housing stress 30/40 rule) Overcrowding (not enough bedrooms)
Health	No. of GPs per 1,000 persons No. of dentists per 1,000 persons Children who need assistance with core activities Have family members aged 15 years and over in the family who need assistance with core activities Children who have long term health condition of Asthma Children who are diagnosed to have mental health condition.	No. of GPs per 1,000 persons No. of dentists per 1,000 persons Children who need assistance with core activities Have family members aged 15 years and over in the family who need assistance
Community & Environment	Proportion of area used for recreation and culture Proportion of area with considerable wood vegetation (tree cover)	

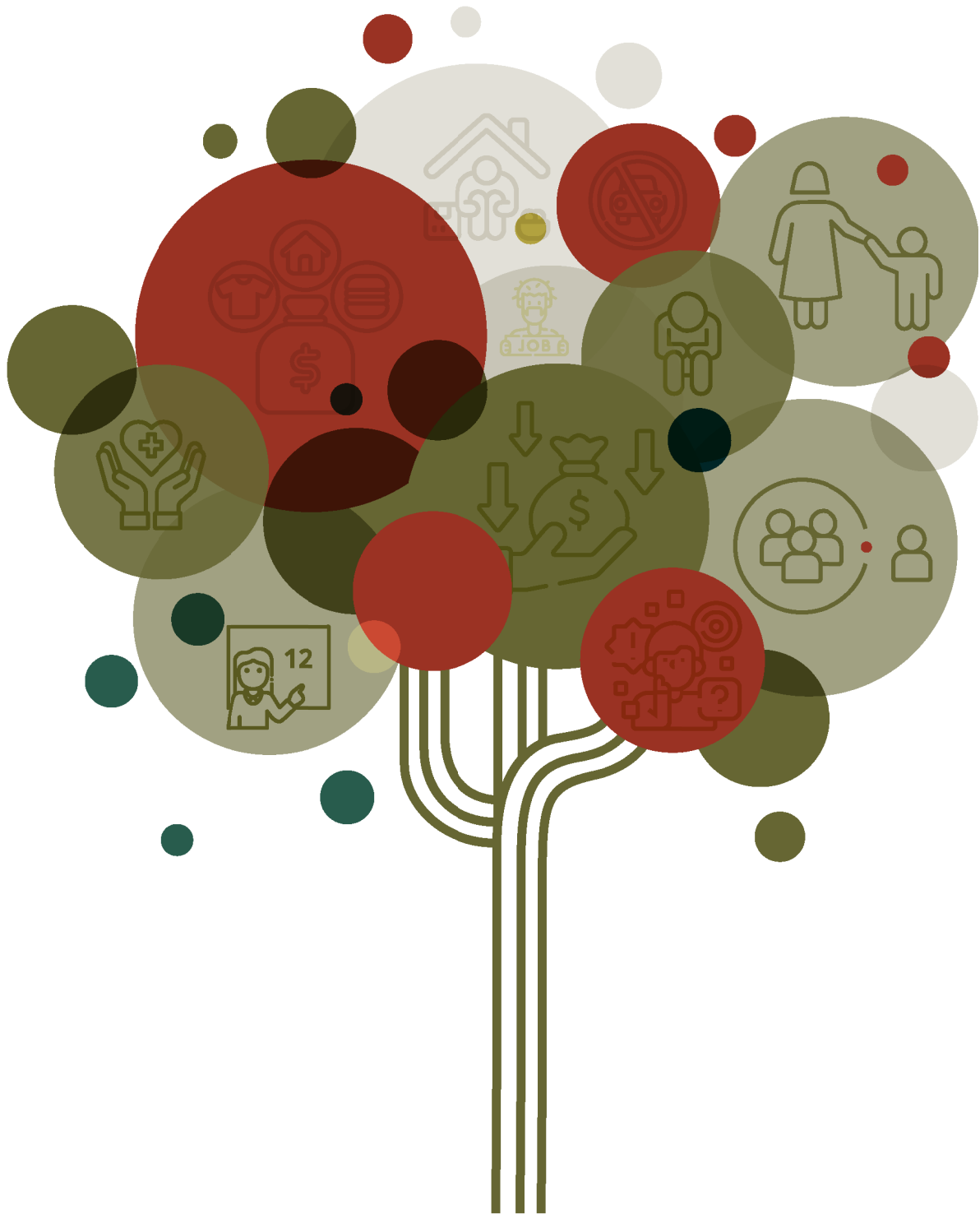

CSE INDEX 2021 (NEW VERSION): RESULTS AND VALIDATION

SUMMARY STATISTICS AND CHARACTERISTICS

Table 4 shows summary statistics of the final set of indicators used in the CSE Index in 2021. As stated above, the iterative procedure used to generate the PCA led us to exclude “could not make minimum payment on credit card”, “the ratio of teacher to students in primary school”, “health services (GP and dentist)” and “homelessness” variables due to low loadings, so their mean values are not shown here.

There is considerable variation in the mean values of the variables. For example, in the connectedness domain 76 per cent of children were living in households where no parent did voluntary work, compared with 2 per cent living in households where there was no motor vehicle.

Table 4. Descriptive Statistics of 2021 Indicators

Domain	Variables	Unit	Mean	Standard deviation
Socioeconomic	Sole parent family	% of children	18.0	0.07
	Bottom income quintile (after housing costs)	% of children	28.3	0.12
	No parent in paid work	% of children	11.3	0.08
	Went without meals due to shortage of money	% of children	5.7	0.04
	Whether could not pay registration/ insurance on time due to shortage of money	% of children	7.6	0.05
Education	No family member completed Year 12	% of children	7.3	0.06
	NAPLAN reading	Ratio to national average	1.0	0.05
	NAPLAN numeracy	Ratio to national average	1.0	0.06
	At least vulnerable in one AEDC domain	% of children	21.7	0.08
	Preschool enrolment	% of children	63.1	0.13
Connectedness	No parent doing voluntary work	% of children	75.5	0.08
	No motor vehicle	% of children	2.0	0.02
	Has a parent who does not speak English well or at all	% of children	4.4	0.07
Housing domain	High rent and low income	% of children	20.7	0.10
	Overcrowding (not enough bedrooms)	% of children	9.9	0.07

Health service access	Children who need assistance with core activities	% of children	3.7	0.02
	Have family members aged 15 years and over in the family who need assistance with core activities	% of children	4.1	0.02
	Children who have long term health condition of Asthma	% of children	7.0	0.02
	Children who are diagnosed to have mental health condition	% of children	2.3	0.01
Community & Environment	Proportion of area used for recreation and culture—parks, sportsgrounds, camping grounds, swimming pools, museums, places of worship, zoos (including butterfly farms) with a primary purpose of recreation and culture	% of SA2	35.3	0.28
	Proportion of area with considerable wood vegetation (tree cover)	% of SA2	6.0	0.07

ANALYSIS OF THE LOADINGS

The loadings (or the amount of correlation between the original set of variables and the domain score created from the first principal component for each domain) from the principal component analysis show how much a particular indicator contributed to the final index, and these are shown in Table 5.

Table 5 shows that housing is one of the domains in which indicators have the highest loadings. These results reflect the relative impact of housing on children, both in terms of living in households experiencing housing stress and living in overcrowded housing. The other domain with the highest loadings is the community and environment. The next highest loadings are for “no parent doing voluntary work” (0.7) and “has a parent who does not speak English well or at all” (0.6), suggesting that lack of parents’ connectedness contributes to children’s risk of social exclusion.

Table 5 also shows that positive loadings indicate a positive association between the indicators within a domain, and negative loadings indicate a negative association between the indicators within the domain. If all the variables in a component are positively correlated, all the loadings will be positive. This occurs for the socioeconomic, connectedness, housing and health domains.

However, if there are some negative correlations among the indicators within a domain, some loadings will also be negative. These have been observed with the education and ‘community and environment’ domains. For example, in the education domain, we found the loadings have mixed signs with indicators that have positive loadings (NAPLAN reading/numeracy, preschool) and those which have negative loadings (no year 12 and AEDC vulnerability). The proportion of recreational area in SA2 has a positive loading, while the proportion of area with wood vegetation has a negative loading. There is a small negative correlation between the two indicators under ‘community and environment’ domain. The proportion of area used for recreation and culture is dominated by venues for recreational activities such as the presence of art precincts in the CBD areas, where the proportion of areas with considerable wooded vegetation will be low. In contrast, the proportion of areas with considerable wooded vegetation

would be in the nature reserves or outside the capital city. As indicated earlier, the inclusion of the 'community and environment' domain is exploratory and further investigation is warranted.

As our overall index refers to the negative direction that is 'social exclusion', as discussed earlier, later adjustments to flip the signs of these two domains are undertaken to ensure the education and 'community and environment' domains have a similar direction with the overall index.

Table 5. List of Contributors (loadings) of the 2021 Indicators

Variables	Socio-economic	Educa-tion	Connect-edness	Housing	Health and disability	Community and Envi-ronment
Sole parent family	0.5					
Bottom income quintile (after housing costs)	0.5					
No parent in paid work	0.5					
Went without meals due to shortage of money	0.4					
Whether could not pay registration/insurance on time due to shortage of money	0.4					
No family member completed Year 12		-0.5				
NAPLAN reading*		0.5				
NAPLAN numeracy*		0.5				
At least vulnerable in one AEDC domain		-0.4				
Preschool enrolment		0.4				
No parent doing voluntary work			0.7			
No motor vehicle			0.5			
Has a parent who does not speak English well or at all			0.6			
High rent and low income				0.7		
Overcrowding (not enough bedrooms)				0.7		
Children who need assistance with core activities					0.6	
Have family members aged 15 years and over in the family who need assistance with core activities					0.4	
Children who have long term health condition of Asthma					0.5	
Children who are diagnosed to have mental health condition					0.5	
Proportion of area used for recreation and culture						0.7
Proportion of area with considerable wood vegetation						-0.7

VALIDATION

After examining the loadings, we undertook a validation of the CSE Index with the ABS SEIFA Index of Relative Socio-Economic Disadvantage (IRSD). The IRSD applies to the whole population in an area and summarises variables that indicate relative disadvantage. This Index ranks areas on a continuum from most disadvantaged to least disadvantaged. A low score on this index indicates a high proportion of relatively disadvantaged people in an area — the opposite of our CSE Index (where a high score indicates a high proportion of children at risk of being socially excluded).

Table 6 provides a transition matrix between child weighted quintiles for the CSE Index compared to child aged 0-14 years weighted quintiles for the ABS SEIFA Index of Disadvantage 2021. For this comparison, we flipped the SEIFA child weighted quintiles, so they are comparable to the CSE Index.

The creation of the child weighted quintiles for each of the indexes means there are the same number of children in each quintile of the CSE Index and SEIFA. If the two indexes were exactly the same, there would be close to 20 per cent in each of the shaded cells (signifying about 20 per cent of the child population were in areas with the same quintile), and there would be 0 per cent in all other cells.

The diagonal of this matrix shows an overlap between the two indexes and about 62 per cent of children were in the same quintile. Further, we also calculated the Spearman correlation coefficient which shows that both rank measures are correlated highly ($R = 0.85$). Given the two Indexes are capturing different but overlapping concepts and are constructed using different sets of variables, this is a very acceptable degree of association. We can therefore conclude that the CSE Index 2021 is similar to the 2021 SEIFA, but not exactly the same. This is precisely what we are looking for in this comparison, so we can say that the CSE Index 2021 validated well against the SEIFA 2021 index.

Table 6. CSE Index vs SEIFA IRSD 2021 (% children)

CSE Index 2021 row, SEIFA IRSD column	Least excluded 20%	Quintile 2	Quintile 3	Quintile 4	Most excluded 20%
Least excluded 20%	15.3	4.2	0.4	0.2	0
Quintile 2	4.0	9.6	5.3	1.2	0.03
Quintile 3	0.1	5.4	9.9	4.4	0.3
Quintile 4	0	0.7	4.7	10.8	3.7
Most excluded 20%	0	0.01	0.1	3.4	16.5

WHERE DO AUSTRALIAN CHILDREN AT RISK OF SOCIAL EXCLUSION LIVE?

The results for the final CSE Index (2021) are shown in Figure 1. In this map, we show child population weighted quintiles of the CSE Index for children aged 0-14 years. This quintile splits the 0-14 years of age population into five equal groups, with the same number of children in each quintile. Lighter colours on the map indicate areas where children experience the lowest risk of child social exclusion while the darker colours on the map show areas where children experience the highest risk of social exclusion. The speckled areas are where no estimates could be derived due to data problems, and we can see many areas in Western Australia and Northern Territory are affected. In 2021, an estimated 391 Australian areas had very high levels of children being in the most socially excluded area (the top quintile). Of the 10 most excluded areas, more than half are located in Queensland (Riverview, Logan Central, Wacol, Kingston (Qld), Leichhardt - One Mile, Mount Morgan), two are in South Australia (Elizabeth and Smithfield - Elizabeth North), two are in Tasmania (Ravenswood and Bridgewater – Gagebrook) and one is in Victoria (Norlane).

Figure 1 shows there are clear clusters of areas with high levels of child social exclusion risk in the capital cities of each State and Territory. Similarly, there are also distinct clusters of areas in the least excluded quintiles in each of the capital cities.

Figure 1. Child Social Exclusion Index (2021)

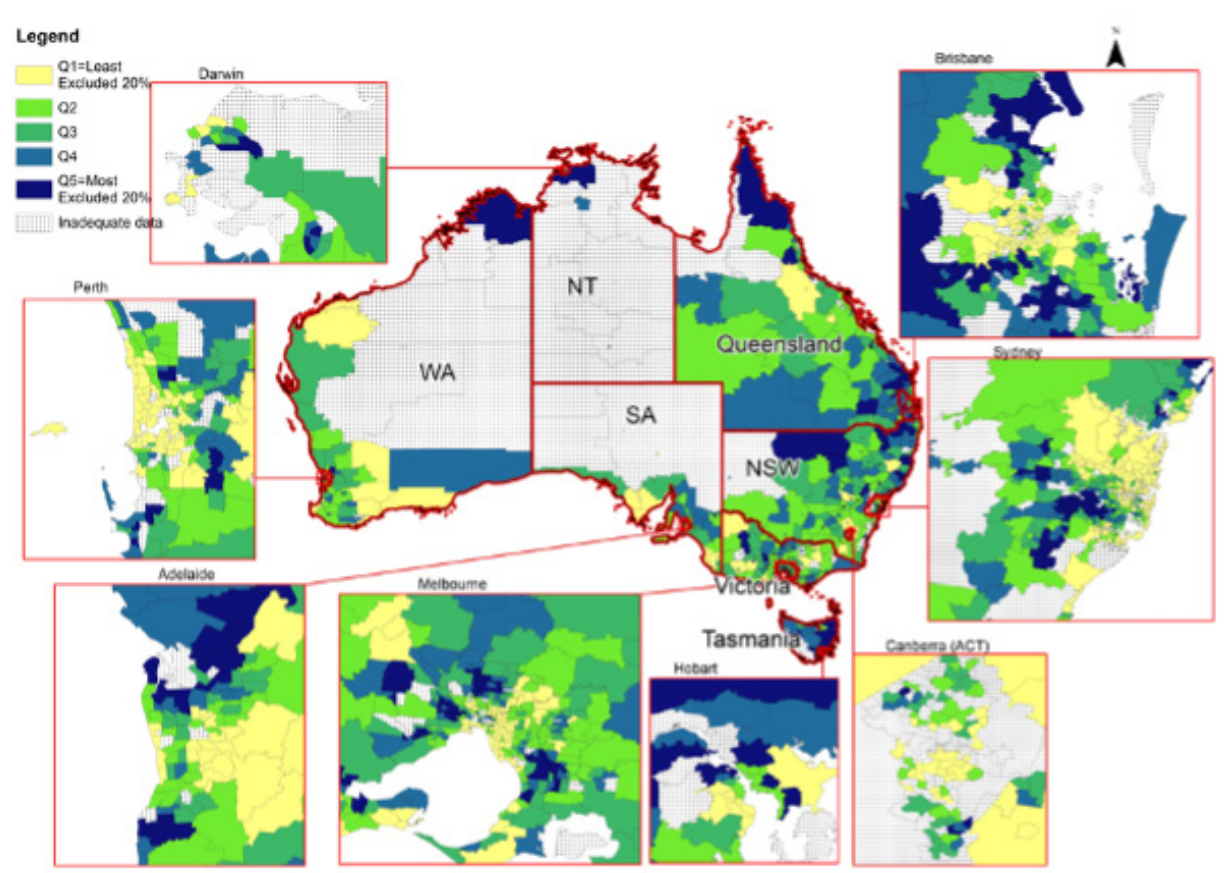

When we examined differences by State and Territory, we found large differences in the percentage of children facing the greatest risk of social exclusion (Figure 2). This Figure shows the distribution of children in the most excluded CSE quintiles living in each State and Territory. If the risk of child social exclusion were evenly distributed across the States and Territories, then it would simply reflect the distribution of children aged 0-14 across Australia. As seen in Figure 2, this is not the case. Children in the most excluded CSE quintiles were overrepresented in New South Wales, Queensland, South Australia and Tasmania.

Figure 2. The Distribution of Children in the Most Excluded CSE Index Quintile and all Children by State

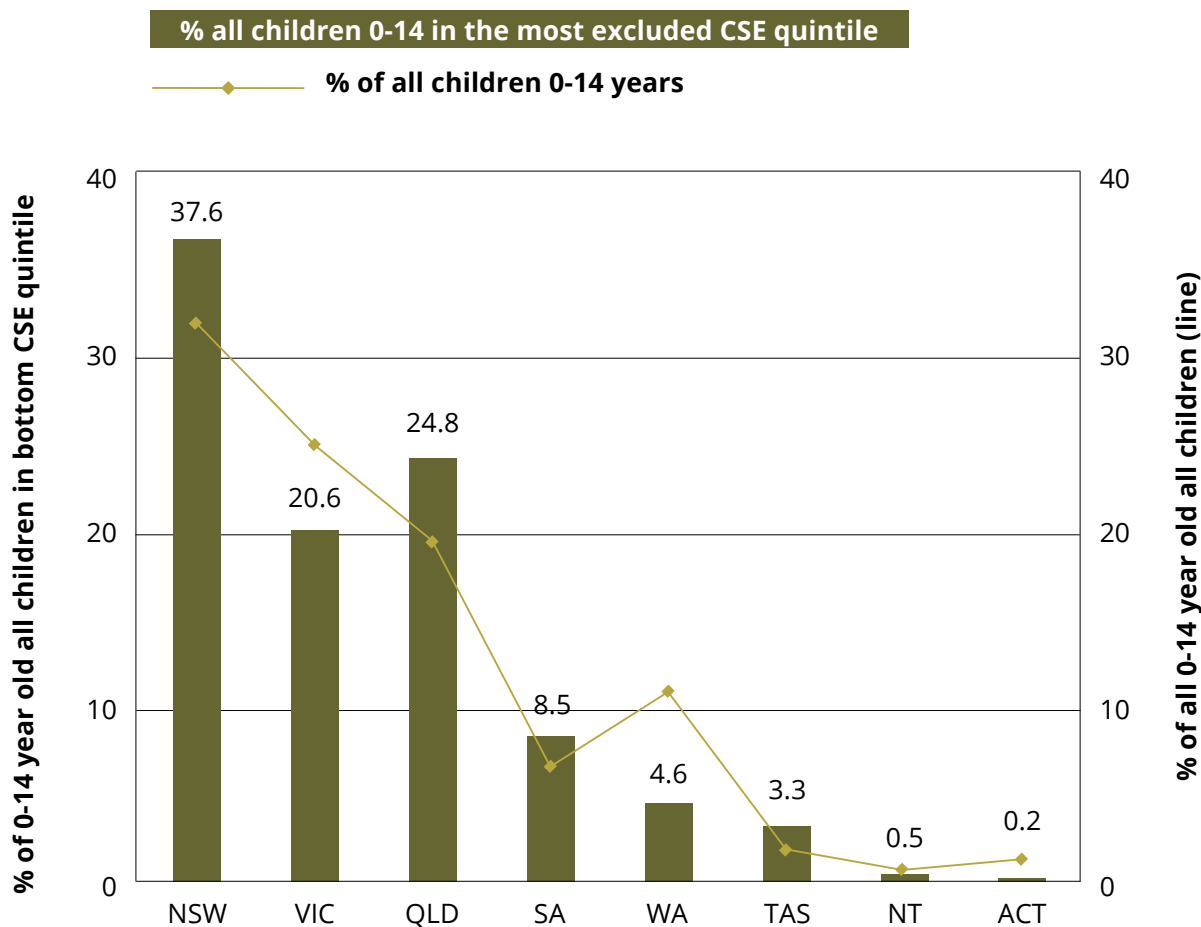

Figure 3 shows the prevalence of children aged 0-14 years in each State and Territory who are at greatest risk (highest quintile) and the second highest quintile of the risk of social exclusion. Because quintiles are used, this means that nationally 20 per cent of children aged 0-14 years are in the most excluded CSE Index quintile but Tasmania had the highest proportion of children in the most excluded CSE quintile, at 35 per cent, followed by South Australia, at 25 per cent. Although the prevalence of children in the most excluded CSE quintile in the Northern Territory (NT) was only 14 per cent, almost half of the children in NT were in the most and second most excluded CSE quintile. In contrast, only 3 per cent of children in the ACT were in the most excluded CSE quintile.

Figure 3. The Prevalence of Children in the Most Excluded CSE Quintile (%)

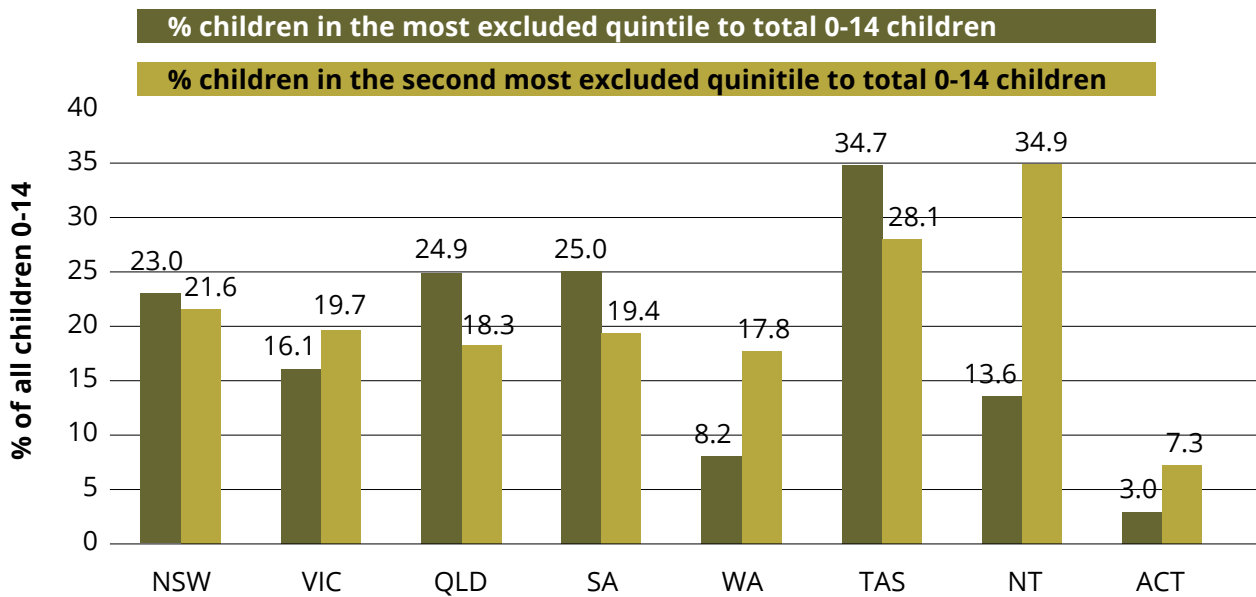
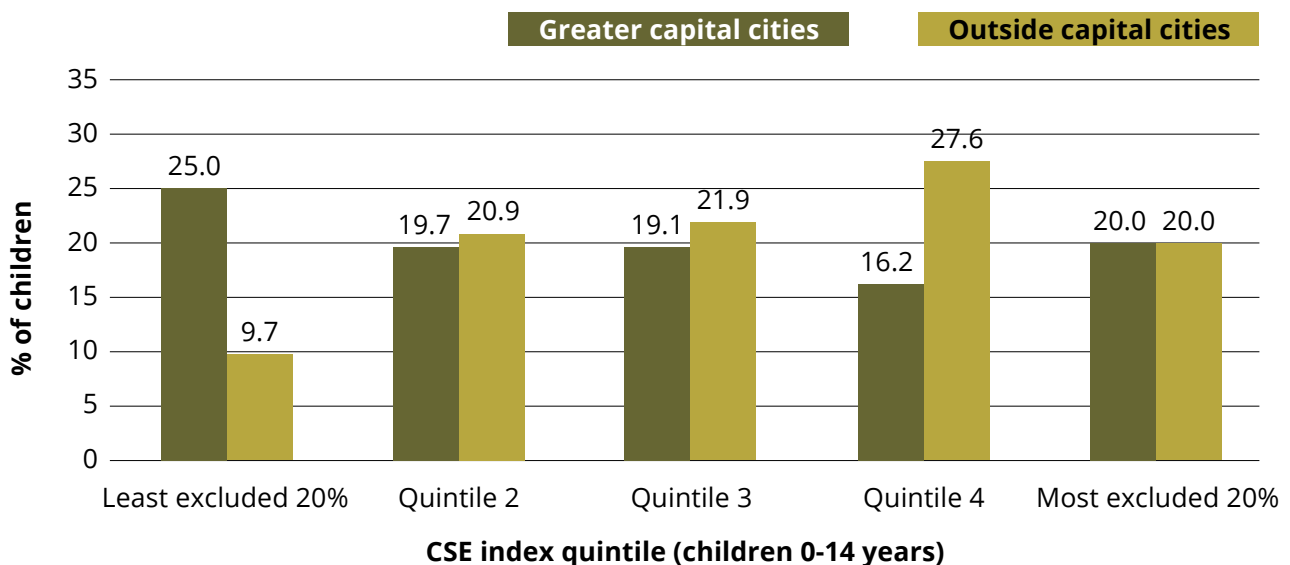

Figure 4 further shows differences in the distribution of children across the CSE Index quintiles in the greater capital city statistical areas and remaining areas in each state. In the greater capital cities, there was a high proportion of children in the least socially excluded quintile of the CSE Index (25 per cent), and a relatively low proportion of children living in regional areas. Figure 4 shows that areas outside capital cities had a higher proportion of children in areas experiencing the highest risk of social exclusion. The greatest difference is in Quintile 4, the second most excluded quintile (16 per cent in greater capital cities compared to 28 per cent outside the capital cities). However, there was no gap in the proportion of children living in greater capital cities at highest risk of social exclusion within and outside the capital cities. Close to 48 per cent of children living in regional areas lived in the most and second most excluded quintiles in 2021, where if the distribution were equal, we would expect this to be 40 per cent.

Figure 4. Proportion of Children by CSE Index Quintiles and Capital Cities/Outside Capital Cities (%)



To explore the geographical patterns of child social exclusion in Australia a little further we also classified the CSE Index 2021 according to ABS Remoteness Areas (Table 7). The table shows the proportion of children in each of the ABS Remoteness Area classifications. The ABS Remoteness Areas categorises location based on distance to the nearest Urban Centre or access to various centres with public goods and services (hospitals, schools, etc). As expected, there was a much higher proportion of children in the major cities who fell into the least excluded category (24 per cent), relative to only 7 per cent in inner regional and 7 per cent in outer regional Australia. However, more than half of total number of children in the inner regional fell into the most and second most excluded CSE Index quintile.

Table 7. Proportion of children by CSE Index Quintile, 2021, by ABS Remoteness Area (RA) (%)

CSE Index 2021 - row/ Remoteness Area - column	Major Cities of Australia	Inner Regional Australia	Outer Regional Australia	Remote & Very Remote
Least excluded 20%	24.4	6.7	7.0	21.7
Quintile 2	20.2	18.4	23.4	12.9
Quintile 3	19.8	20.5	20.5	26.0
Quintile 4	16.5	28.1	33.8	25.8
Most excluded 20%	19.1	26.3	15.2	13.6
Total	100	100	100	100

PATTERNS OF CHILD POVERTY RATES

As for previous reports, we also estimated the child poverty rates as an alternative measure of the prevalence of disadvantage. Child poverty rates have been calculated for children aged 0-14 years using the same definition of poverty as used in the ACOSS-SPRC Poverty in Australia 2016 report (Saunders, Wong, Bradbury, 2016). A child is deemed to be living in poverty if the household they live in falls below the poverty line. The poverty line is set at half the median equivalised household disposable income, adjusted for housing costs which was AUD \$504 per week in 2021. This definition was applied to the ABS Survey of Income and Housing 2019/2020 to reveal the pattern of child poverty at the national, state and capital cities/ outside capital cities. To calculate child poverty rates at the small area level (SA2 level), a spatial microsimulation model was used and subjected to an extensive validation process to ensure reliability of estimates for child poverty rates. We excluded areas where the child poverty estimates were deemed unreliable and areas that have a small number of children. This left a total 2, 283 SA2s in the analysis.

On average, one in six (17 per cent) Australian children aged 0-14 years were living in poverty in 2021, which was relatively stable to the rate in 2016. This may be due to the additional welfare support offered as part of the policy response to COVID-19 (Davidson, 2022 and Li et al., 2022).

The spatial distribution of child poverty in Australia is shown in Figure 5. This figure shows quintiles of poverty rates where the areas are ranked and then divided into five equally sized groups covering 20 per cent of the child population aged 0-14 years. The lightest colour on the map represents the lowest quintile areas (the 20 per cent lowest poverty rates) while, in contrast, the darkest colour on the map represents highest quintile areas (the highest 20 per cent poverty rates).

Figure 5. Spatial Distribution of Child Poverty Rates (%)

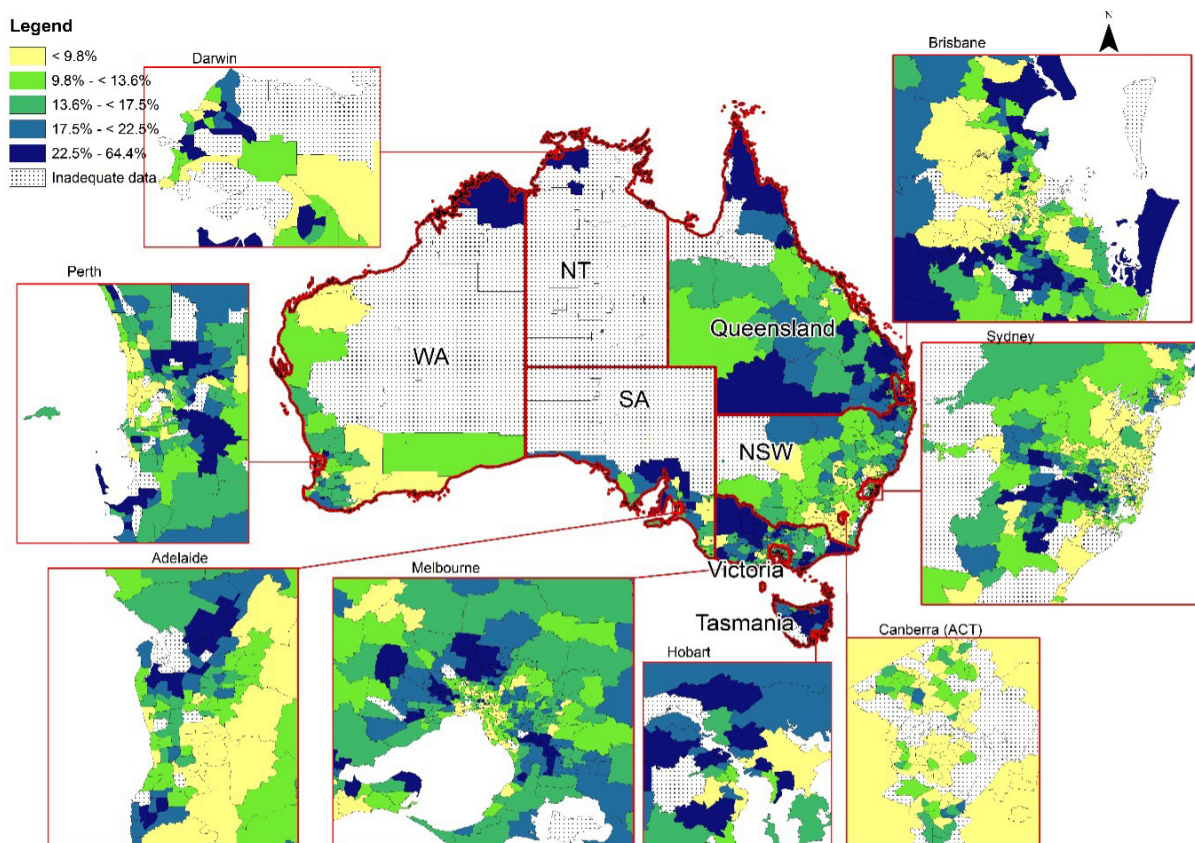

As was the case for the Child Social Exclusion Index, there are clusters of areas with the highest child poverty rates (the fifth child weighted quintile of areas with the highest poverty rates) in each of the capital cities. The highest poverty rates (the fifth quintile) are found in the South Western suburbs of Sydney, the far South and Western suburbs of Melbourne and a number of small areas in Hobart and Perth as well as in many areas outside the capital cities. The areas with the highest child poverty rates include Kowanyama – Pormpuraaw, Palm Island and Southern Moreton Bay Island (QLD); Ravenswood and Risdon Vale (TAS); and Karama, Moulden, Tennant Creek (NT).

The analysis by State in Figure 6 shows Tasmania has the highest child poverty rate at 24 per cent, followed by the Northern Territory at 23 per cent, much higher than the national average at 17 per cent.

Figure 6. Child Poverty Rates 2021, by state (%)

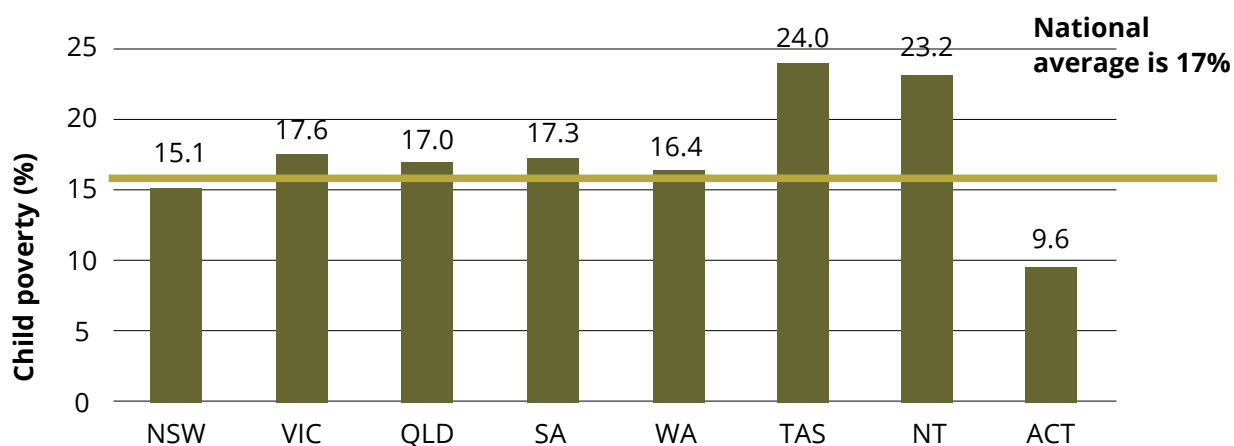

The next step was to look at child poverty in Australia’s capital cities and in areas outside the capital cities in each state as shown in Figure 7. Regional areas tend to have a higher prevalence of poverty than the greater capital cities with the exception of greater Sydney and Perth. Greater Hobart and Darwin all had a higher prevalence of child poverty compared with other greater city areas. Regional areas in Tasmania and Northern Territory have higher poverty rates than regional areas in other states.

Figure 7. Child Poverty Rates 2021 (%), by Greater capital cities-outside capital cities

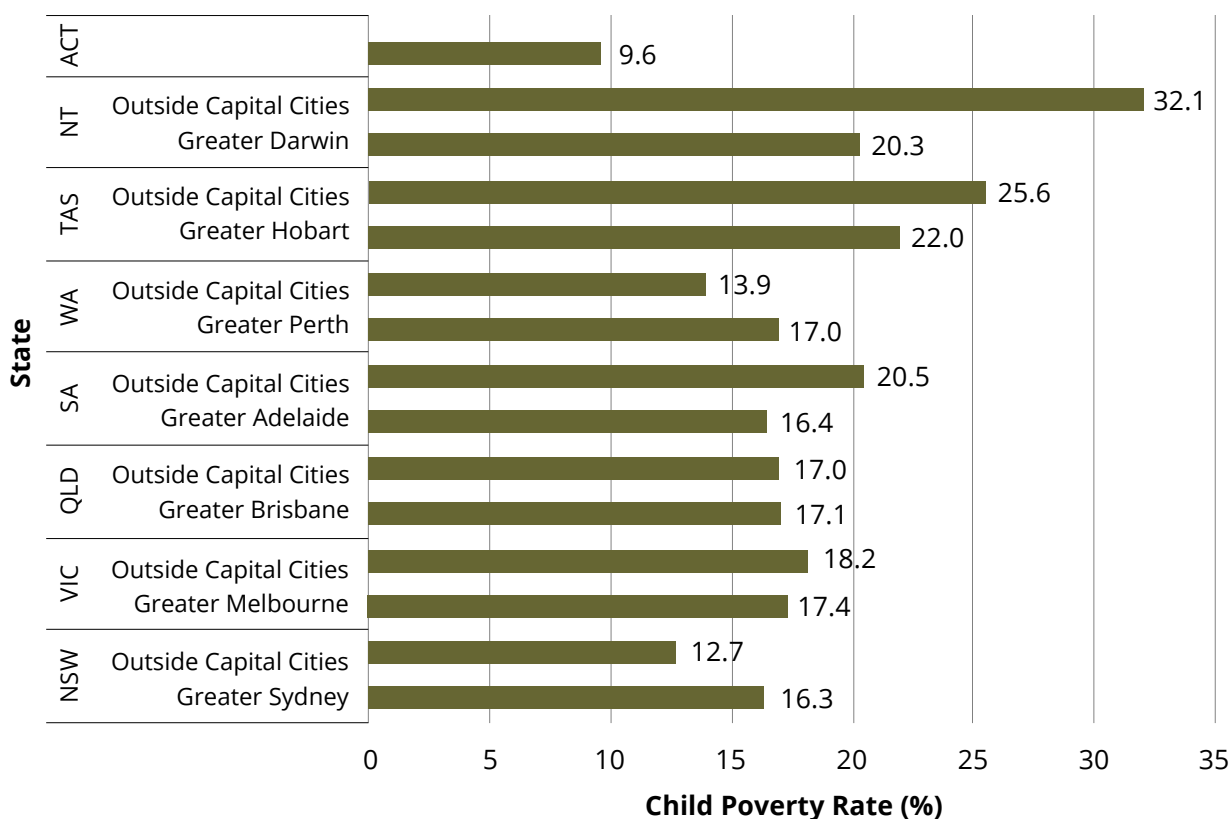

COMPARING CHILD SOCIAL EXCLUSION AND CHILD POVERTY 2021

In this section a comparison between the CSE Index and child poverty rates in Australia is presented for 2,128 small areas where both measures are present. Table 8 provides a comparison of the quintiles for the 2021 CSE Index and child poverty rates, with each measure grouped using child weighted quintiles. The diagonal of this matrix shows the proportion of children who fall in the same quintile for the CSE Index and for child poverty and the off-diagonal shows those who do not. The higher the total proportion of children in the same quintiles of both measures, the higher the overlap between these two disadvantage measures. The off-diagonal sections provide additional information related to child disadvantage that was not necessarily captured by income only.

We would expect some correlation between these two indicators as low income contributes to both the child social exclusion index and the poverty rate. However, we would also expect some divergence, as the child social exclusion index has a number of other variables in it.

As expected, nearly 15 per cent of Australian children aged 0-14 years combine living in the 20 per cent of areas with the highest rates of child poverty and at risk of being most socially excluded.

Table 8. Transition Matrix of Child Social Exclusion Index and Child Poverty Rates 2021(% children)

CSE 21 row, Child Poverty column	Quintile 1	Quintile 2	Quintile 3	Quintile 4	Quintile 5
Least excluded 20%	13.4	5.6	0.9	0.1	0.0
Quintile 2	4.3	7.8	6.1	1.8	0.1
Quintile 3	1.4	4.0	7.3	6.1	1.1
Quintile 4	0.5	2.2	4.5	7.6	5.0
Most excluded 20%	0.0	0.4	1.1	4.5	14.0

Overall, half the children aged 0-14 years were in the same quintiles. This means that there are 50 per cent of children located in the off-diagonal regions of the matrix i.e. who are not in the same quintile for CSE and child poverty.

In total 23 per cent children are in a social exclusion quintile higher than their poverty quintile and 27 per cent in a poverty quintile higher than their social exclusion quintile. This means that these two concepts of disadvantage do not overlap perfectly. There are children who are not income poor but are at risk of social exclusion or experiencing other types of disadvantages or vice versa.

The Spearman correlation coefficient, which is a correlation coefficient used for comparing ranks, shows that these two measures of child disadvantage are correlated (R-square = 0.77). The correlation shows a high but not perfect association, strengthening the point that Child Social Exclusion provides information related to child disadvantage that was not necessarily captured by income only.

EVALUATING THE CSE INDEX OVER TIME: 2016 AND 2021

In this section, we compare the results of the CSE Index 2021 and 2016. Normally, indexes created using principal components analysis cannot be compared over time, because both the loadings and the indicators change over time. However, for this analysis we have generated a second version of the CSE Index 2021 used indicators comparable to the those used in 2016 index and applied loadings from the 2021 analysis to the 2016 data. This means the differences between the two indexes relies on changes in the data only, not changes in indicators or loadings.

Table 9 shows that looking at indicators between 2016 and 2021 a decline in the proportion of children living in housing stress and in families where no family member had completed Year 12 were observed. While a deep analysis of factors behind these patterns is beyond the scope of this report, Phillips et al. (2020) performed a simulation exercise for housing stress and found that increased payments in the form of jobseeker and job keeper during the COVID-19 period would reduce housing stress. Very low interest rates in 2021 would also have reduced housing stress. Naidoo et al. (2022) argued that income support payments had a positive influence on those with low and very low incomes as it provided additional income and immediate financial relief. Income support payments and disaster relief payments have been found to be important countervailing policy measures for increasing housing affordability (Leishman et al., 2022).

Table 9. Comparison the CSE Index Indicators 2016 and 2021 for all Australia

Domain	Variables	Unit	2016	2021	Change (percentage points)
Socioeconomic	Sole parent family	% of children	18.3	18	-0.3
	Bottom disposable income quintile after housing costs	% of children	27.3	28.3	1
	No parent in paid work	% of children	12.6	11.3	-1.3
Education	No family member completed Year 12	% of children	10.0	7.3	-2.7
	NAPLAN reading	Ratio to national average	1	1	0
	NAPLAN numeracy	Ratio to national average	1	1	0
	At least vulnerable in one AEDC domain	% of children	21.9	21.7	-0.2
Connectedness	At least one parent does not speak English well nor at all	% of children	4.4	4.5	0.1
	No parent doing voluntary work	% of children	65.8	75.5	9.7
	No motor vehicle	% of children	2.9	2.1	-0.8

Housing domain	Housing stress	% of children	25.9	20.8	-5.1
	Overcrowding (not enough bedrooms)	% of children	10.4	9.9	-0.5
Health service access	Children who need assistance with core activities	% of children	2.7	3.7	1
	Have family members aged 15 years and over in the family who need assistance with core activities	% of children	3.8	4.1	0.3
	No. of GPs per 1,000 persons	Ratio	3.1	2.3	-0.8
	No. of dentists per 1,000 persons	Ratio	1.4	0.6	-0.8

In 2021, there was a higher proportion of children living with parents who did not undertake voluntary work and those living in the bottom income quintile. In addition, the ratios of GPs and of dentists per 1,000 persons has declined between the two Census years.

The declines in volunteering (i.e. increased proportion of children living in households whose parents did not volunteer) might be related to the COVID lockdowns. The two most populous cities in Australia, Sydney and Melbourne, were in lockdown on the date of the Census, with Melbourne experiencing one of the longest lockdown periods in the country. During these lockdown periods, people could only leave home for essential reasons, such as buying food, seeking medical care, exercising, or working if they could not do so from home. Volunteering activities did not benefit from these exemptions. Biddle and Gray (2022) have also documented this decline in volunteering during COVID relative to pre-pandemic years.

A similar argument may apply to the decline in health service availability, as GP and dentist data was also collected based on place of work and many GPs or dentists couldn't work from their physical workplace during the COVID lockdown. The use of telehealth services also increased during COVID (De Guzman et al. 2021).

Next, we examine the persistence of child social exclusion in communities, so whether or not the risk of child social exclusion has increased, decreased or remained the same over time. In Table 10, we compare the 2021 and 2016 CSE Index for small areas where both measures are present (2,128 SA2s). Summing the data reported in Table 11's diagonal, there were 62 per cent of all children living in 1,303 small areas located in the same quintiles for both years.

Table 10. Transition Matrix of Child Social Exclusion Index 2016 and 2021 (% children)

CSE 21 row, CSE 16 column	Least excluded 20%	Quintile 2	Quintile 3	Quintile 4	Most excluded 20%
Least excluded 20%	15.9	3.5	0.6	0.1	0
Quintile 2	2.8	10.1	6.3	0.8	0
Quintile 3	1.2	4.2	9.0	5.5	0.2
Quintile 4	0.2	3.2	3.0	10.9	2.8
Most excluded 20%	0.04	0.6	1.1	2.3	16.0

There were 16 per cent of children living in 302 areas which are in the most excluded quintiles in both 2016 and 2021. These areas are persistently at the highest risk of social exclusion. A map of these changes over time is shown in Figure 8. The persistent areas are shown with the darkest blue colour. We can see clusters of these areas both within and outside capital cities. The map also shows areas which were worse off, with a movement from the non-most excluded quintiles (quintiles 1-4) in 2016 to the most excluded quintiles in 2021 (lighter blue colour). The majority of small areas in Australia appear in green, meaning that they moved over time between quintiles 1-4.

Figure 8. Spatial Movement of Areas across Quintiles, 2016-2021 (%)

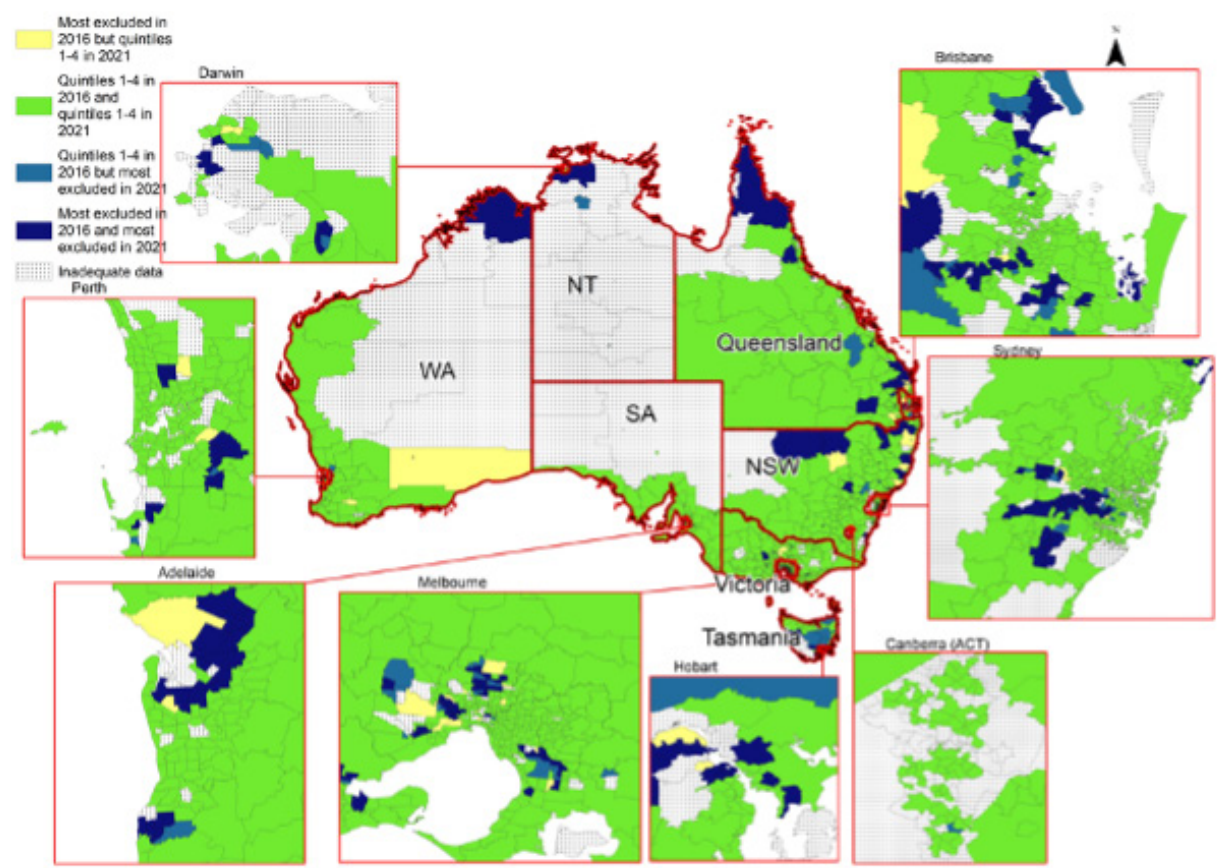

Focusing on the 302 SA2s where children were in the most excluded areas, a further decomposition shows that 61 per cent of these areas are located in greater capital cities (Table 11).

Table 11. The most excluded areas according to CSE Index 2016 and 2021, by state

State	No of SA2		Total Number	Total %
	Rural	Urban		
NSW	33	63	96	31.8
VIC	10	39	49	16.2
QLD	50	32	82	27.2
SA	5	22	27	8.9
WA	4	15	19	6.3
TAS	14	9	23	7.6
NT	1	5	6	2.0
ACT	0	0	0	0.0
Total	117	185	302	100

Further, most of the children living in areas of persistently high risk of social exclusion were in New South Wales (32 per cent of total most excluded areas) or Queensland (27 per cent of total most excluded areas) (Table 11).

Table 12 lists the characteristics of children living persistently in these most excluded areas (i.e. in both 2016 and 2021). As we can see, for many indicators, the proportion of children with indicators identifying social exclusion have seen increases from 2016 to 2021. The exceptions are for sole parent families, jobless parents, no family member completing year 12, motor vehicle and housing stress. Although these latter indicators have improved, the proportion of children living with these characteristics was still concerning. For example, there was almost a quarter of children who lived with jobless parents, and more than 30 per cent in households experiencing housing stress in the most excluded areas.

Table 12. The characteristics of the most excluded areas in 2016 and 2021 (% children)

No	Variables	Most Excluded		Gap
		2016	2021	
1	Sole parent family	27.0	26.7	-0.4
2	At bottom income quintile after housing cost	41.8	46.0	4.2
3	No parent in paid work	24.7	24.4	-0.2
4	No family member completing year 12	18.6	15.0	-3.6
5	NAPLAN Year 5 reading score Index*	0.9	0.9	0.0
6	NAPLAN Year 5 numeracy score Index*	0.9	0.9	0.0
7	Low AEDC score	29.7	30.9	1.2
8	Has a parent who does not speak English well or at all	11.1	11.6	0.5
9	No parent doing voluntary work	76.0	83.7	7.6
10	No motor vehicle	5.2	4.0	-1.1
11	Housing stress 30/40 rules	35.1	31.9	-3.3
12	Overcrowding (not enough bedrooms)	19.3	20.0	0.6
13	Children who need assistance with core activities	3.6	4.9	1.3
14	Have family members aged 15 years and over in the family who need assistance with core activities	6.7	7.2	0.5
15	No. of GPs per 1000 persons**	2.6	1.8	-0.8
16	No. of dentists per 1000 persons**	1.1	0.4	-0.7

* ratio to national average

** ratio

In contrast, Table 13 shows that 73 SA2s which were in the most excluded areas in 2016 have improved. In Figure 8, these improved areas are highlighted in yellow. Most of the children living in the improved areas are also located in the three biggest states in New South Wales, Victoria and Queensland.

Table 13. The most excluded areas according to CSE Index 2016 but improved in 2021, by state.

State	No of SA2		Total Number	Total %
	Rural	Urban		
NSW	15	4	19	26.0
VIC	7	13	20	27.4
QLD	17	2	19	26.0
SA	1	2	3	4.1
WA	3	2	5	6.8
TAS	2	3	5	6.8
NT	0	2	2	2.7
ACT	0	0	0	0.0
Total	45	28	73	100

For improved areas, Table 14 shows the characteristics of children that have had social exclusion improve between 2016 and 2021. The indicators that did not improve were:

- volunteering, where the proportion of parents who did not volunteer increased by 9 percentage points;
- the disability variables where children need assistance or other family needs assistance; and
- the ratios of GPs and dentist that have declined between these two Census years.

A notable improvement was the observed in NAPLAN results and in housing stress.

Table 14. The characteristics of the most excluded areas according to CSE Index 2016 but improved in 2021, by state (% children)

No	Variables	Most Excluded Quintile in 2016 but improved in 2021		Gap
		2016	2021	
1	Sole parent family	24.6	22.3	-2.3
2	At bottom income quintile after housing cost	35.6	34.3	-1.3
3	No parent in paid work	18.8	14.8	-4.0
4	No family member completing year 12	15.0	10.5	-4.5
5	NAPLAN Year 5 reading score Index*	88.7	97.3	8.6
6	NAPLAN Year 5 numeracy score Index*	88.7	97.6	8.9
7	Low AEDC score	27.7	24.1	-3.6
8	Has a parent who does not speak English well or at all	5.9	5.8	-0.1
9	No parent doing voluntary work	71.3	79.9	8.6
10	No motor vehicle	4.3	2.9	-1.4
11	Housing stress 30/40 rules	29.4	22.8	-6.6
12	Overcrowding (not enough bedrooms)	13.6	12.6	-1.0
13	Children who need assistance with core activities	3.3	4.0	0.7
14	Have family members aged 15 years and over in the family who need assistance with core activities	4.9	5.1	0.3
15	No. of GPs per 1000 persons**	3.1	2.7	-0.3
16	No. of dentists per 1000 persons**	1.0	0.5	-0.5

* ratio to national average

** ratio

CONCLUSIONS AND POLICY RECOMMENDATIONS

This report updated an index of risk of social exclusion for Australian children aged under 15 years based on data from the 2021 Census supplemented by some additional administrative and microsimulated data. Five domains; socio-economic status, education, connectedness, access to housing, and health were updated and an additional domain; community and environment was added. The results show the variables under housing (housing stress) and connectedness (no parents volunteer and do not speak English well) have relatively higher loadings than the other variables.

We presented the findings of the CSE Index and Child poverty in child population-weighted quintiles for children aged 0-14 years. These quintiles split the 0-14 population into five equal groups, with 20 per cent of children in each quintile. The results show that risk of social exclusion varies at the small area level, with clear clusters identified in the capital cities. There are 390 areas exhibiting the highest risk of child social exclusion (most excluded) across Australia. The highest prevalence of social exclusion was recorded in Tasmania with 35 per cent of children in this state living in the most excluded quintile.

Looking at the spatial distribution, close to 48 per cent of children in the regional areas lived in the most and second most excluded quintiles of child social exclusion in 2021. Many children experience disadvantage on multiple fronts, lacking the opportunities and family resources to be socially connected and to be able to participate fully in their local communities.

In comparison, one in six (17 per cent) Australian children aged 0-14 years live in poverty. There are 420 areas with the highest child poverty rates across Australia, but 160 of them do not face the highest risk of child social exclusion. The areas of greatest child poverty are found in South West Sydney, South and West Melbourne, Hobart, and Perth. The results also show that CSE Index and Child poverty do not necessarily overlap. While 14 per cent of Australian children aged 0-14 live with high rates of poverty as well as in areas of high social exclusion, 23 per cent of children are in a social exclusion quintile higher than their poverty quintile and 27 per cent are in a poverty quintile higher than their social exclusion one. Both measures of child disadvantage therefore complement each other with the CSE Index providing additional information on disadvantage that is not captured by income only.

Using the second version of the CSE Index 2021 which is comparable to the 2016 version, there are a couple of interesting findings. First, 1,303 small areas are in the same quintiles for both years covering 62 per cent of total children. The findings of this study reinforce the idea that a local community's risk of child social exclusion can be persistent over time. There are 302 small areas covering 16 per cent of total children which are in the highest risk of social exclusion category in 2016 and 2021.

Despite this persistency, there have been improvements in terms of the characteristics of the families in which these children live. We have identified a decline in the proportion of children living in households experiencing housing stress and children living in families where no family

member had completed Year 12. In contrast, there was a higher proportion of children living with parents who did not undertake voluntary work and those living in the bottom income quintile. Access to health services seems to be getting worse with the ratio of GPs and of dentists per 1,000 persons having declined between the two Census years. It is important to keep in mind that these patterns may also be affected by the fact that the Census 2021 data was collected during the peak of the COVID pandemic lockdowns.

In total, 73 small areas were in the most excluded quintile in 2016 and then in less disadvantaged quintiles 1-4 in 2021. Children in these areas have recorded improvements in all domains except for the health domain and volunteering in the connectedness domain. This shows the importance of improvement in all domains of multidimensional disadvantage. Significant Government investment and action is needed to ensure that all children have access to the opportunities and resources needed for full participation in, and social connection with, their community, so they can develop to their full potential.

The identification of a Child Social Exclusion Index across geographic areas offers an enormous benefit for policy and resource targeting and represents an opportunity to rectify the large disparities observed between areas and to develop inclusive and supportive policies and programs that prevent further movement into social exclusion. The Index can facilitate the development of location-specific and relevant programs, preserving scarce resources and delivering more cost-effective policy responses.

However, it should be noted that although the CSE Index captures a range of observed metrics that reflect a child's risk of social exclusion, the Index does not capture all possible components. We have identified a number of potential improvements in this study, but the lack of data made it difficult to incorporate these newly identified dimensions into the current index series. This does not mean that these factors should be ignored in policy discussions to alleviate child social exclusion. On the contrary, there should be renewed calls to improve the evidence base so factors such as a child's subjective experiences at school, quality of life, safety with the absence of harm and fear, food security, or participation in social activities including sport can all be addressed to ensure all children can participate equally and be socially connected in their local communities.

While the ABS suggests pandemic-related disruptions to Census fieldwork were successfully managed without sacrificing data quality, we have found that COVID may have impacted where children were reported as living possibly because childcare and living arrangements of dependent children might have changed during lockdown. This factor has been considered in our decision to exclude/include certain areas. These anomalies might have also influenced some of the spatial microsimulation results. Extra validation was added to ensure our estimates are reliable.

Future research can focus on establishing a wellbeing framework suitable for children and geocoded administrative data (through collaborations with relevant institutions) and modelled data. We could expand our small area data methodologies to fill the gap in the provision of small area, including data for children. This work has the potential for gaining national relevance and complementing existing policy developments given that the Treasury's National Wellbeing Framework focuses neither on children nor small areas.

REFERENCES

- Abello, A., Cassells, R., Daly, A., D'Souza, G., & Miranti, R. (2016). Youth Social Exclusion in Australian Communities: A New Index. *Social Indicators Research*, 128(2), 635-660. doi:10.1007/s11205-015-1048-9
- ABS (2016). Australian Statistical Geography Standard (ASGS): Volume 1 - Main Structure and Greater Capital City Statistical Areas, July 2016. ABS Cat No. 1270.0.55.001, Canberra
- ABS (2022). 4. COVID-19 and the 2021 Census. <https://www.abs.gov.au/census/about-census/census-statistical-independent-assurance-panel-report/4-covid-19-and-2021-census#4-3-implications-for-data-quality>
- AIHW (2020). Australia's Children. Cat. no. CWS 69. Canberra: Australian Institute of Health and Welfare (AIHW).
- Arola, T., Aulake, M., Ott, A., Lindholm, M., Kouvonen, P., Virtanen, P., & Paloniemi, R. (2023). The impacts of nature connectedness on children's well-being: Systematic literature review. *Journal of Environmental Psychology*, 85, 101913. doi:<https://doi.org/10.1016/j.jenvp.2022.101913>
- Atkinson, J., Salmond, C., & Crampton, P. (2018). NZDep2018 index of deprivation. *Wellington: Department of Public Health, University of Otago*, 5541, 1-64.
- Barnes, H., Noble, M., Wright, G., & Dawes, A. (2009). A Geographical Profile of Child Deprivation in South Africa. *Child Indicators Research*, 2(2), 181-199. doi:10.1007/s12187-008-9026-2
- Biddle, Nicholas, and Matthew Gray. "Volunteers and volunteering during the COVID-era in Australia. ANU Centre for Social Research and Methods." (2022).
- Bradshaw, J., Hoelscher, P., & Richardson, D. (2007). An Index of Child Well-being in the European Union. *Social Indicators Research*, 80(1), 133-177. doi:10.1007/s11205-006-9024-z
- Bradshaw, J., Noble, M., Bloor, K., Huby, M., McLennan, D., Rhodes, D., Sinclair, I. and Wilkinson, K., 2009. A child well-being index at small area level in England. *Child Indicators Research*, 2, pp.201-219.
- Burchardt, T., Le Grand, J., Piachaud, D., Hills, J., & Grand, L. (2002). Understanding social exclusion. *London School of Economics, London*.
- Crous, G., & Bradshaw, J. (2017). Child social exclusion. *Children and Youth Services Review*, 80, 129-139. doi:<https://doi.org/10.1016/j.childyouth.2017.06.062>
- Daly, A., McNamara, J. Tanton, R. Harding, A. & Yap, M. (2008). 'Indicators of social exclusion for Australia's children: an analysis by State and age group', *Australasian Journal of Regional Studies*, 14 (2), 133-154.
- Davidson, P. (2022). A tale of two pandemics: COVID, inequality and poverty in 2020 and 2021 (ACOSS/ UNSW Sydney Poverty and Inequality Partnership, Build Back Fairer Series Report No. 3, Issue.
- Davern, M., Gunn, L., Whitzman, C., Higgs, C., Giles-Corti, B., Simons, K., Villanueva, K., Mavoa, S., Roberts, R. and Badland, H., 2017. Using spatial measures to test a conceptual model of social infrastructure that supports health and wellbeing. *Cities & health*, 1(2), pp.194-209.
- De Guzman, K. R., Caffery, L. J., Smith, A. C., & Snoswell, C. L. (2021). Specialist consultation activity and costs in Australia: Before and after the introduction of COVID-19 telehealth funding. *Journal of Telemedicine and Telecare*, 27(10), 609-614.
- Dunteman, G. H. (1989). *Principal components analysis* (Vol. 69): Sage.
- Edwards, K., & Tanton, R. (2013). Validation of spatial microsimulation models. In R. Tanton & K. Edwards (Eds.), *Spatial Microsimulation: A Reference Guide for Users* (pp. 249-258). Springer.
- Exeter, D., Zhao, J., Crengle, S., Lee, A., & Browne, M. (2017). The New Zealand Indices of Multiple Deprivation (IMD): A new suite of indicators for social and health research in Aotearoa, New Zealand. *PLOS ONE*, Aug 3; 12(8). doi:doi: 10.1371/journal.pone.0181260
- Flouri, E., Midouhas, E., & Joshi, H. (2014). The role of urban neighbourhood green space in children's emotional and behavioural resilience. *Journal of Environmental Psychology*, 40, 179-186. doi:<https://doi.org/10.1016/j.jenvp.2014.06.007>
- Gallegos, D., Russell-Bennett, R., McAndrew, R., & Smith, G. (2018). Food (in) Security in Australia: Benchmarking attitudes and beliefs of Australians.
- Gill, K., Quilter-Pinner, H., & Swift, D. (2017). Making the difference: Breaking the link between school exclusion and social exclusion. *Institute for Public Policy Research*.
- Gross-Manos, D. (2015). "Material deprivation and social exclusion of children: lessons from measurement attempts among children in Israel." *Journal of Social Policy* 44(1): 105-125.

- Kirby, N., Wright, B., & Allgar, V. (2020). Child mental health and resilience in the context of socioeconomic disadvantage: results from the Born in Bradford cohort study. *European Child & Adolescent Psychiatry*, 29(4), 467-477. doi:10.1007/s00787-019-01348-y
- Leishman, Chris, Fatemeh Aminpour, Emma Baker, Andrew Beer, Adam Crowe, Zoe Goodall, Ella Horton et al. "Australia's COVID-19 pandemic housing policy responses." (2022).
- Li, J., Vidyattama, Y., La, H. A., Miranti, R., & Sologon, D. M. (2022). Estimating the impact of Covid-19 and policy responses on Australian income distribution using incomplete data. *Social Indicators Research*, 1-31.
- Loft, L., & Waldfogel, J. (2021). Socioeconomic Status Gradients in Young Children's Well-Being at School. *Child Development*, 92(1), e91-e105. doi:https://doi.org/10.1111/cdev.13453
- Main, G. (2019). Money Matters: a Nuanced Approach to Understanding the Relationship between Household Income and Child Subjective Well-Being. *Child Indicators Research*, 12(4), 1125-1145. doi:https://doi.org/10.1007/s12187-018-9574-z
- Miranti, R., Brown, L., Jinjing, L., Tanton, R., Vidyattama, Y., Sajeda, T., & Rowe, P. (2018). Child Social Exclusion, Poverty and Disadvantage in Australia.
- Miranti, R., Brown, L., Li, J., Tanton, R., Vidyattama, Y., Tuli, S., & Rowe, P. (2021). Examining Trends in the Child Social Exclusion Index in Australia from 2011 to 2016: Have Geographical Patterns of Disadvantage Persisted Over Time? *Child Indicators Research*, 14(4), 1519-1546. doi:10.1007/s12187-021-09808-1
- Moore, K. A. (2020). Developing an Indicator System to Measure Child Well-Being: Lessons Learned over Time. *Child Indicators Research*, 13(2), 729-739. doi:10.1007/s12187-019-09644-4
- Naidoo, Y. U. V. I. S. T. H. I., Valentine, K. Y. L. I. E., & Adamson, E. (2022). Australian experiences of poverty: risk precarity and uncertainty during COVID-19. *Australian Council of Social Service (ACOSS) and UNSW Sydney*.
- Nepal, B., Tanton, R., & Harding, A. (2010). Measuring housing stress: how much do definitions matter?. *Urban Policy and Research*, 28(2), 211-224.
- Noble, M., Wright, G., & Cluver, L. (2006). Developing a child-focused and multidimensional model of child poverty for South Africa. *Journal of Children and Poverty*, 12(1), 39-53. doi:10.1080/10796120500502136
- Noble, M., Wright, G., Dibben, C., Smith, G.A.N., McLennan, D., Anttila, C., Barnes, H., Mokhtar, C., Noble, S. and Gardner, J., 2004. The English indices of deprivation 2004. *London: Office of the Deputy Prime Minister*, 180.
- Noble, M., Wright, G., Smith, G., & Dibben, C. (2006). Measuring Multiple Deprivation at the Small-Area Level. *Environment and Planning A: Economy and Space*, 38(1), 169-185. doi:10.1068/a37168
- OECD (2015), "Better Life Index (Edition 2015)", OECD Social and Welfare Statistics (database), <https://doi.org/10.1787/493ca5e9-en> (accessed on 06 August 2023)
- OECD. (2021). *Measuring What Matters for Child Well-being and Policies*: OECD, Paris.
- Phillips, B., Gray, M., & Biddle, N. (2020). COVID-19 JobKeeper and JobSeeker impacts on poverty and housing stress under current and alternative economic and policy scenarios.
- Phillips, B., Miranti, R., Vidyattama, Y., & Cassells, R. (2013). Poverty, social exclusion and disadvantage in Australia. *University of Canberra, ACT, National Centre for Social and Economic Modelling*.
- Redmond, G., Main, G., O'DONNELL, A.W., Skattebol, J., Woodman, R., Mooney, A., Wang, J., Turkmani, S., Thomson, C. and Brooks, F., 2022. Who excludes? Young people's experience of social exclusion. *Journal of social policy*, pp.1-24.
- Redmond, G., Skattebol, J., Saunders, P., Lietz, P., Zizzo, G., O'Grady, E., Tobin, M., Thomson, S., Maurici, V., Huynh, J. and Moffat, A., 2016. Are the kids alright? Young Australians in their middle years: Final report of the Australian Child Wellbeing Project.
- Reuben, A., Rutherford, G. W., James, J., & Razani, N. (2020). Association of neighborhood parks with child health in the United States. *Preventive Medicine*, 141, 106265. doi:https://doi.org/10.1016/j.ypmed.2020.106265
- Rizeq, J., Korczak, D.J., Cost, K.T., Anagnostou, E., Charach, A., Monga, S., Birken, C.S., Kelley, E., Nicolson, R., Spit for Science and Burton, C.L., 2021. Vulnerability pathways to mental health outcomes in children and parents during COVID-19. *Current Psychology*, pp.1-11.
- Robertson, E. L., Piscitello, J., Schmidt, E., Mallar, C., Davidson, B., & Natale, R. (2021). Longitudinal transactional relationships between caregiver and child mental health during the COVID-19 global pandemic. *Child and Adolescent Psychiatry and Mental Health*, 15(1), 66. doi:10.1186/s13034-021-00422-1

- Saunders, P., Wong, M., & Bradbury, B. (2016). Poverty in Australia: New estimates and recent trends. Research methodology for the 2016 Report
- Saunders, P., Bedford, M., Brown, J., Naidoo, Y., & Adamson, E. (2018). Material deprivation and social exclusion among young Australians: A child-focused approach. *Social Policy Research Centre, 10*.
- Saunders, P., & Brown, J. E. (2020). Child Poverty, Deprivation and Well-Being: Evidence for Australia. *Child Indicators Research, 13*(1), 1-18. doi:10.1007/s12187-019-09643-5
- Saunders, P., Wong, H., & Wong, W. P. (2014). Signposting disadvantage – social exclusion in Hong Kong. *Journal of Asian Public Policy, 7*(1), 3-17. doi:10.1080/17516234.2013.873338
- Saunders, P., & Wong, M. (2011). *Measurement and change in deprivation and exclusion in Australia: a report on research in progress*. Paper presented at the second townsend memorial conference, University of Bristol.
- Saunders, P., & Wong, M. (2014). Locational differences in material deprivation and social exclusion in Australia. *The Australasian Journal of Regional Studies, 20*(1), 131-158. Retrieved from <https://search.informit.org/doi/10.3316/informit.429238942509761>
- Skattebol, J., & Redmond, G. (2019). Troubled kids? Locational disadvantage, opportunity structures and social exclusion. *Children's Geographies, 17*(1), 76-89. doi:10.1080/14733285.2018.1487031
- Sollis, K. (2019). Measuring child deprivation and opportunity in Australia. In: Australian Research Alliance for Children and Youth (ARACY).
- Stanley, J., Stanley, J., Balbontin, C., & Hensher, D. (2019). Social exclusion: The roles of mobility and bridging social capital in regional Australia. *Transportation Research Part A: Policy and Practice, 125*, 223-233. doi:<https://doi.org/10.1016/j.tra.2018.05.015>
- Tanton, R., Harding, A., Daly, A., McNamara, J., & Yap, M. (2010). Australian children at risk of social exclusion: a spatial index for gauging relative disadvantage. *Population, Space and Place, 16*(2), 135-150.
- Tanton, R., Vidyattama, Y., Nepal, B., & McNamara, J. (2011). Small area estimation using a reweighting algorithm. *Journal of the Royal Statistical Society: Series A (Statistics in Society), 174*(4), 931-951. <https://doi.org/10.1111/j.1467-985X.2011.00690.x>
- Tanton, R., R. Miranti, et al. (2017). Hidden Disadvantage in the ACT: Report for ACT Anti Poverty Week, NATSEM, Institute for Governance and Policy Analysis (IGPA), University of Canberra. Report commissioned by the ACT Council of Social Service Inc.
- Tarshish, N. (2020). Children's Multidimensional Subjective Well-Being in OECD and Non-OECD Countries: Is Cross-Country Comparison Possible? *Child Indicators Research, 13*(1), 51-66. doi:10.1007/s12187-019-09651-5
- The Treasury. (2023). *Measuring What Matters - Australia's First Wellbeing Framework*. Retrieved from Canberra, July 2023: https://treasury.gov.au/sites/default/files/2023-07/measuring-what-matters-statement020230721_0.pdf
- Thompson, S. F., Shimomaeda, L., Calhoun, R., Moini, N., Smith, M. R., & Lengua, L. J. (2022). Maternal Mental Health and Child Adjustment Problems in Response to the COVID-19 Pandemic in Families Experiencing Economic Disadvantage. *Research on Child and Adolescent Psychopathology, 50*(6), 695-708. doi:10.1007/s10802-021-00888-9
- Ullah, A., & Shah, M. (2016). Extent of Child Social Exclusion in Pakhtun Culture: A Multidimensional Approach. *Applied Research in Quality of Life, 11*(2), 525-538. doi:10.1007/s11482-014-9379-2
- Westrupp, E.M., Bennett, C., Berkowitz, T., Youssef, G.J., Toumbourou, J.W., Tucker, R., Andrews, F.J., Evans, S., Teague, S.J., Karantzas, G.C. and Melvin, G.M., 2023. Child, parent, and family mental health and functioning in Australia during COVID-19: Comparison to pre-pandemic data. *European child & adolescent psychiatry, 32*(2), pp.317-330.

APPENDIX 1. SUMMARY SCOPING OF NEW DOMAIN

A list of the potential new domains and/or indicators that were considered, the availability of the data and the capacity for these to be incorporated into the updated CSE Index are shown in Table A1 below.

Table A1. Brief Summary of the Findings of the Literature Review

Domain	Indicators/variables	Data at SA2 level	Inclusion in the updated CSE
Socioeconomic	Indicators of financial hardship: <ul style="list-style-type: none"> Went without meals due to shortage of money Whether could not make minimum payment on credit card due to shortage of money Whether could not pay registration/ insurance on time due to shortage of money 	Data are available from Survey Income and Housing (SIH), this can be estimated through spatial microsimulation methods	v (subject to validation)
Education	Ratio of teaching staff to students	ACARA data at school level concorded to SA2	v
Connectedness	Access to internet and digital technologies	Census used to have this data, but not anymore. CSE Index included this indicator under Connectedness domain up to the 2011 version. The Australian Digital Inclusion Index (ADII) have recently published potentially relevant data at the national level. There is a plan to go down into SA4 geographical level, but at the moment, the data are not available.	x
Health	<ul style="list-style-type: none"> Children who have a long-term health condition of Asthma Children who are diagnosed to have a mental health condition. A clinic or hospital within 2km of my home 	Census 2021 Census 2021 Potentially this can be sourced from the list in my hospitals, generated from Open MapData	v v x need consensus about the definition/scope which takes time. As we already have dentist and gp data, this may not add any value to the index.
New: Safety	Child maltreatment <ul style="list-style-type: none"> Number of substantiated child (aged 0 – 14) maltreatment cases per 1,000 children Feel safe at home. Feel safe at school (not being bullied)	This indicator came from each State and was for 2019. Data from LSAC, AIHW but are not available at small area level.	x Consistency across states would be an issue. x x

New: Social & Community	<p>Proportion of area used for Recreation and culture—parks, sportsgrounds, camping grounds, swimming pools, museums, places of worship, zoos (including butterfly farms) with a primary purpose of recreation and culture.</p> <p>Relationship with friends and family:</p> <ul style="list-style-type: none"> • How often do you see, talk or email the following people? Your parents/ brothers or sisters/family members/ friends/neighbours • How often does your study child see or spend time with the following people? Grandparents/Uncles/Aunts/ Cousins/Other family members/Your friends/Your neighbours • How much of the time do you interact with close friends face-to-face or via electronic means? <p>Relationship at school:</p> <ul style="list-style-type: none"> • Percentage of children who self-report a sense of belonging at school and peer acceptance <p>Organised child/ recreational activities:</p> <ul style="list-style-type: none"> • Percentage of school-aged children participating in school clubs and extracurricular activities in school • Percentage of school-aged children participating in organized recreation activities and activities at community organisations/institutions 	<p>This indicator comes from the Australian Land Use and Management Classification Version 8 50M raster October 2016. It is calculated as the area of parks, sportsgrounds, camping grounds, swimming pools, museums, places of worship, zoos (including butterfly farms) with a primary purpose of recreation and culture, caravan parks, tourist parks in the SA2 divided by the total area of the SA2.</p> <p>Data are available from LSAC but are not available at small area level.</p> <p>Data are available from LSAC but are not available at small area level.</p> <p>Data are available from LSAC, but are not available at small area level</p>	<p>Potentially but please note a single indicator domain will not work, would need to be combined with other variables.</p> <p>x</p> <p>x</p> <p>x</p>
New: Environment	<p>Green canopy: Proportion of area with considerable wood vegetation (tree cover)</p>	<p>This indicator uses the NCI National Research Data Collection from 5 May 2017. The locations with considerable wood vegetation on a 200m grid as a proportion of the total area of the SA2 is used.</p>	<p>Potentially, but a single indicator domain will not work, would need to combine with other variables.</p>

APPENDIX 2. SPATIAL MICROSIMULATION AND VALIDATION

The small area estimation at the SA2 level followed the reweighting process of Tanton et al (2011)². This approach requires a Census (in this case the 2021 Census) for small area benchmarks and the unit record data from the ABS 2019-20 Survey of Income and Housing (SIH). The reason for using this survey was threefold:

- The existence of variables that are required to calculate the poverty rate. The SIH contains the data on household income before and after tax-transfer, household composition, including the number of persons and children in the household, and the various housing costs. This is the reason that the survey has been used as the main data for calculating the poverty rate in Australia by ACOSS.
- A large number of households are included in the survey, and it has been proven that the survey sample is able to be reweighted to produce reliable population estimates.
- The benchmarked variables needed to be available on the population Census and the survey, using the same definitions and categories.

The benchmarks also needed to be related to the final variable that is required from the spatial microsimulation model – in this case, poverty rates. This means benchmarks like income and number of people in the household by age (so that the income can be equivalised to consider the number of people in the household), and housing costs for after housing poverty, were required. The model used for this Report uses 9 benchmarks from the 2021 Census as indicated in Table A2.

In addition, in this report we:

- Used households from the Greater Capital City Statistical Area (GCCSA) to populate the SA2s in that GCCSA. This means only households from Greater Sydney were used to populate SA2s in Greater Sydney.
- Reduced the number of benchmarks if the model failed for an area. This is done according to the sequence in the table. The lower number of benchmarks means fewer constraints and a higher possibility of achieving an acceptable result. If the estimate is produced with less than 6 benchmarks, then the estimate is excluded from the overall database as being unreliable.

The flowchart of this process is shown in Figure A1.

2. Tanton, R., Vidyattama, Y., Nepal, B., & McNamara, J. (2011). Small area estimation using a reweighting algorithm. *Journal of the Royal Statistical Society: Series A (Statistics in Society)*, 174(4), 931-951. <https://doi.org/10.1111/j.1467-985X.2011.00690.x>

Table A2. Benchmarks for the modelling

	Benchmark	Description
1	NPRD_2*HIND_2	Number of Persons Usually Resident in Dwelling by Total Household Income (weekly)
2	TENLLD_2*HIND_2	Tenure and Landlord Type by Total Household Income (weekly)
3	HCFMD_2*HIND_2	Family Household Composition by Total Household Income (weekly)
4	RNTRD_2*HIND_2	Rent (weekly) by Total Household Income (weekly)
5	MRERD_2*HIND_2	Mortgage repayments by Total Household Income (weekly)
6	AGE_2*HIND_2	Age of person (15+) by Total Household Income (weekly)
7	HIED_2*HIND_2	Equivalised Total Household Income (weekly) by Total Household Income (weekly)
8	LFSP_2*AGE_2*SEX_2	Labour Force Status by Age of person (15+)
9	QALLP_2	Non School Qualification

Figure A1. The SA2 poverty estimation process

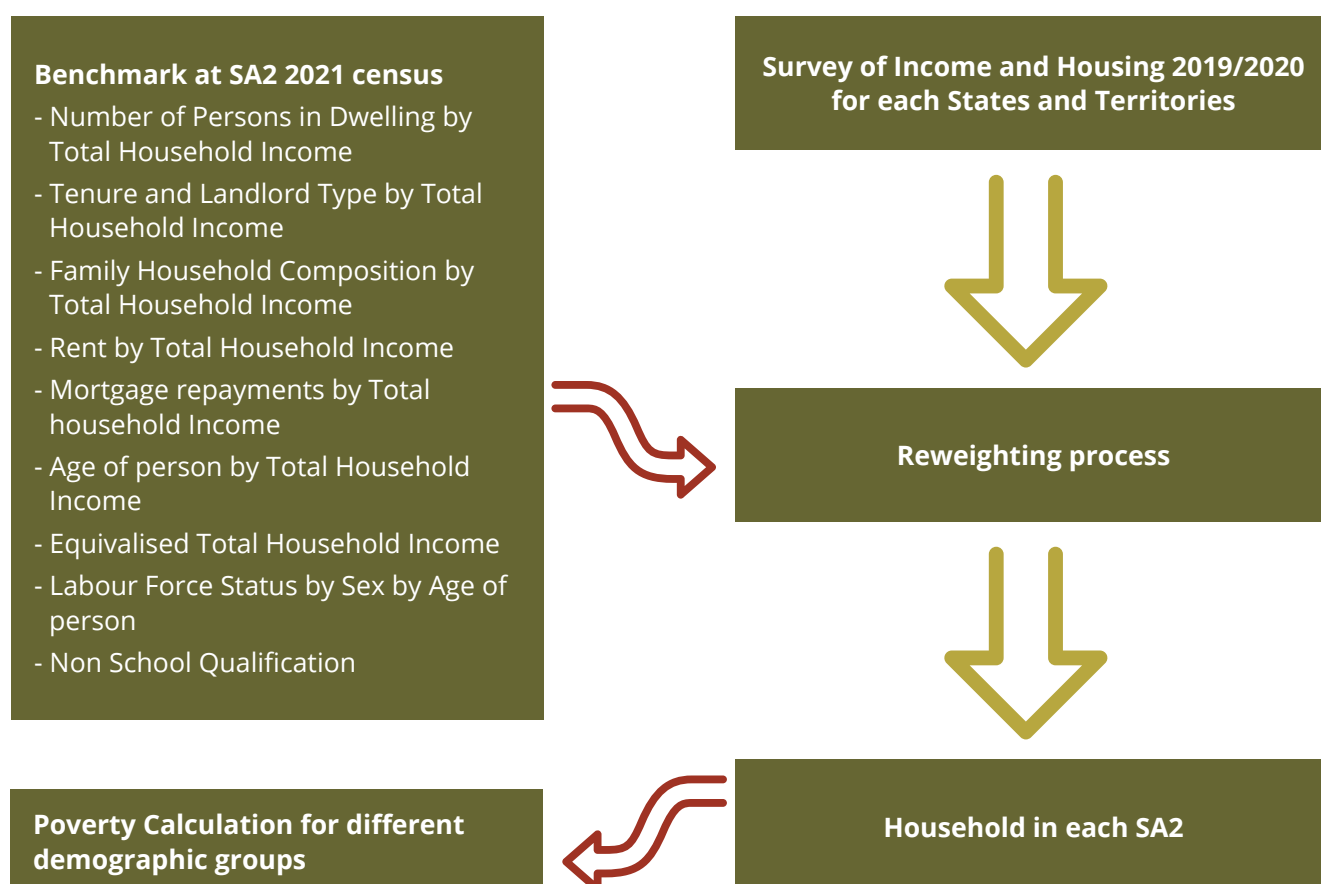

VALIDATION OF THE MODELLING

Validation of the modelling is essential. The validation of the small area estimates was carried out in two ways:

1. Looking at the proportion of areas for which convergence is achieved; and
2. Comparing estimates from the spatial microsimulation model for low income with estimates from the Census to identify how close the model predicts incomes from the Census. If reasonable estimates of low income are produced from the model, then reasonable estimates of poverty rates would also be expected.

The first method of testing the reliability of the model is to look at the percentage of areas that provided estimates given a number of benchmarks. Reducing the number of benchmarks means that the model works (converges), but the estimates are not as good as when fewer benchmarks are used. At some point, the estimate is deemed not to be good enough to be published. Areas without reliable estimates are usually remote areas; or areas with very low population (e.g. industrial areas or national parks). The proportion of areas that have converged in this model are shown in Table A3. It can be seen that 9 benchmarks have been typically used to get estimates for small areas in Australia.

Table A3. Number of Benchmarks Used (% of population)

GCCSA	Number of Benchmarks used						
	3 or 4	5	6	7	8	9	8 or more
1GSYD	0.0%	0.0%	0.3%	1.8%	3.1%	94.8%	97.8%
1RNSW	0.0%	0.3%	2.6%	2.7%	10.0%	84.5%	94.5%
2GMEL	0.0%	0.0%	1.5%	1.0%	1.4%	96.1%	97.6%
2RVIC	0.0%	0.2%	0.0%	2.7%	6.3%	90.7%	97.0%
3GBRI	0.0%	0.4%	2.1%	6.5%	8.3%	82.6%	90.9%
3RQLD	0.0%	0.6%	2.3%	5.3%	5.0%	86.7%	91.7%
4GADE	0.0%	0.0%	1.3%	2.1%	6.9%	89.7%	96.6%
4RSAU	0.0%	1.4%	0.4%	1.7%	22.6%	74.0%	96.5%
5GPER	0.0%	0.0%	0.6%	2.3%	2.0%	95.1%	97.1%
5RWAU	0.7%	1.3%	9.2%	5.0%	5.4%	78.4%	83.9%
6GHOB	0.0%	0.0%	0.0%	25.8%	14.2%	60.0%	74.2%
6RTAS	0.0%	0.0%	1.3%	10.1%	4.5%	84.1%	88.6%
7GDAR	0.0%	0.0%	7.8%	20.0%	6.5%	65.7%	72.2%
7RNTE	10.2%	34.4%	15.3%	14.8%	0.0%	25.2%	25.2%
8ACTE	0.1%	0.0%	5.5%	4.0%	4.7%	85.8%	90.5%
Australia	0.0%	0.3%	1.6%	3.2%	5.0%	89.8%	94.8%

Note: G means Greater (Capital Cities Areas); R means the Remainder (of the State/Territory)

Based on this result, estimates were produced using 6, 7, 8 or 9 benchmarks. Poverty estimates were produced for a total of 622 SA2s in NSW in 2021. Areas where results could not be derived using 6 or more benchmarks were removed. Reliable estimates were not able to be produced for 20 SA2s in 2021. These areas are listed below:

- Greater Sydney: Prospect Reservoir, Port Botany Industrial, Sydney Airport, Centennial Park, Holsworthy Military Area, Blue Mountains – North, Blue Mountains – South, Rookwood Cemetery, Smithfield Industrial, Yennora Industrial, Badgerys Creek, Wetherill Park Industrial, Royal National Park

Rest of NSW: Deua – Wadbilliga, Wollangambe – Wollemi, Port Kembla Industrial, Illawarra Catchment Reserve, Lord Howe Island, Newcastle Port – Kooragang, Ettrema - Sassafras – Budawang. Another method to validate estimates at the small area level is to use the standard error around identity (SEI). To validate the small area estimates, the proportion of people living in a household with income less than \$800/week as well as a household with equivalised income less than \$300 a week from both the Census and from the model (which based at the time of the project, was SpatialMSM22B) are calculated. The two income thresholds are chosen based on the closest half median income measured available directly from the Census.

Figure A2 indicates a very close estimate was achieved (0.9959 R squared and 0.9638 SEI). In Figure A2, the vertical axis is the estimate from Census and the horizontal axis is the estimate from the model for each SA2. If the Census and the model gave exactly the same result for all areas, all points would fall on the 45-degree line (shown as a solid line in Figure A2). The SEI is the variability of the estimates around this 45-degree line, or the line of identity as discussed in Edwards and Tanton (2013). Achieving a good result using Household equivalised income is more difficult for this model since it is only being used partially as benchmark number 7. Nevertheless, the SEI shows an acceptable result of 0.70. The R squared is the correlation between the Census and model estimates and is much higher at 0.98.

These results also show that all the estimates provided in this Report are modelled, and that the modelling process introduces errors. While all efforts have been made by NATSEM to produce reasonable estimates, including validation of the estimates, as shown in this section, no estimate should be treated as perfect. All estimates suffer from model error, and survey error from the original ABS survey data. Other methods may produce different estimates, due to different assumptions and methods. The method used here is deterministic, meaning the estimates can be reproduced using the same method, data, benchmarks and assumptions that have been used – there is no probabilistic (random) element in the model. The authors are happy to be contacted to discuss the method further.

Further validation has been done specifically for children. Two methods have been applied one based on the number of children in the area and the other based on the proportion of children living in households with income less than \$800/week. This validation is crucial as the Census benchmark did not contain the number of children living in households. Areas that have a large difference in the estimated number of children compared to the Census data and have more than ten percentage points of difference in the proportion living in a household with an income less than \$800/week were excluded. Figure A3 shows the comparison between the estimate of low-income households from the model and the Census. Similar to Figure A2, the vertical axis is the estimate from Census and the horizontal axis is the estimate from the model for each SA2. Although Figure A3 indicates a close estimate was achieved (0.9406 R squared and 0.7855 SEI), there are some outliers that led us to exclude some SA2s. The exclusion increases the SEI to 0.8069.

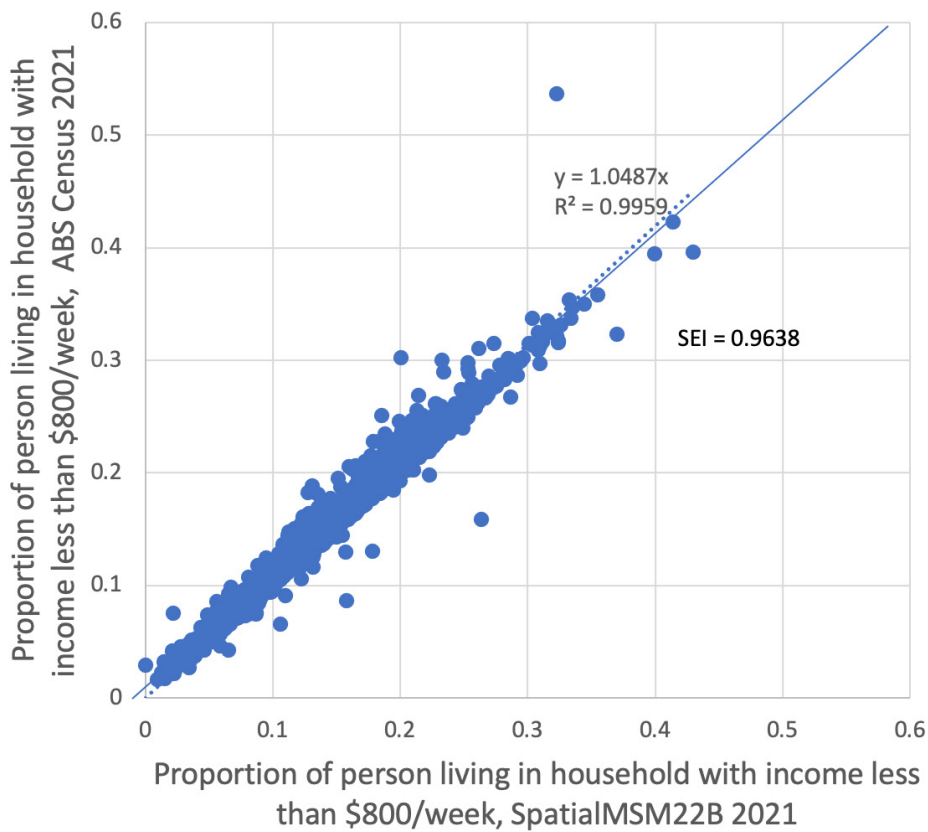

Figure A2: Validation of proportion of persons living in household income less than \$800/week (Spatial MSM and Census data)

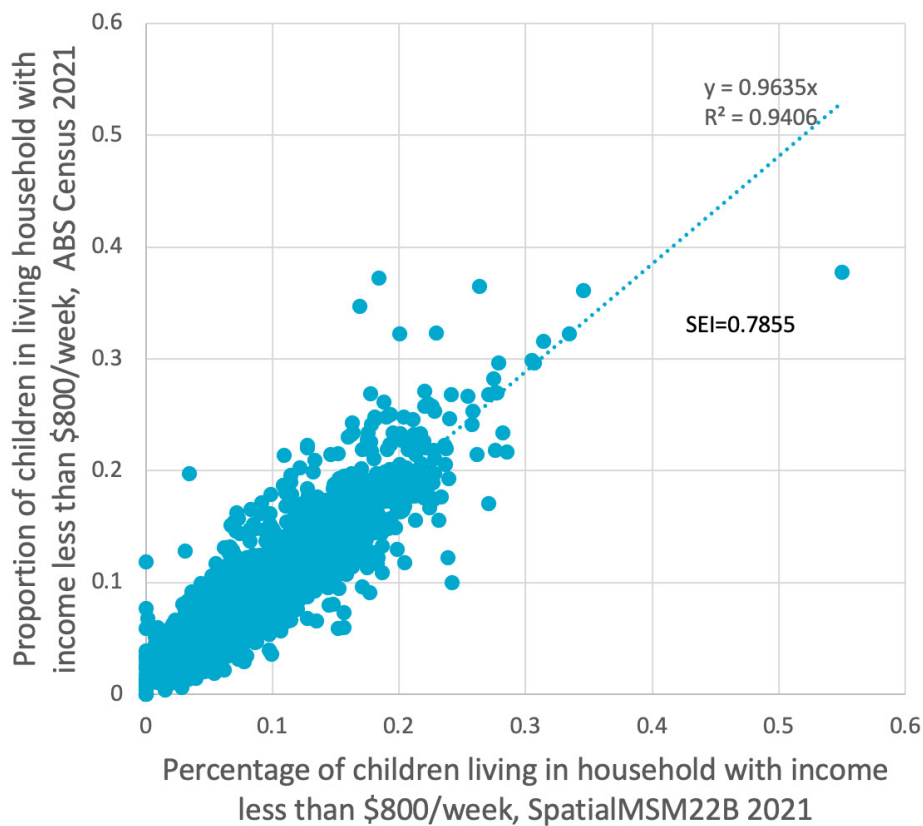

Figure A3: Validation of proportion of children living in household income less than \$800/week (Spatial MSM and Census data)

APPENDIX 3.

Table A4. The Child Social Exclusion Index and Child Poverty Data

State	SA2 Code	SA2 Name	Child Poverty Rates 2021 (%)	Child Weighted Quintile of Child Poverty Rates 2021 (%)	Child Weighted Quintile of Child Social Exclusion 2021 (2021 variables)	Longitudinal Analysis	
						Child Weighted Quintile of Child Social Exclusion 2016 (2016 variables)	Child Weighted Quintile of Child Social Exclusion 2021 (2016 variables)
NSW	101021007	Braidwood	10.3	2	2	3	2
NSW	101021008	Karabar	8.6	1	4	4	4
NSW	101021009	Queanbeyan	8.8	1	3	3	3
NSW	101021010	Queanbeyan - East	9.0	1	3	4	3
NSW	101021012	Queanbeyan West - Jerrabomberra	2.9	1	1	1	1
NSW	101021610	Googong	1.4	1	1	2	2
NSW	101021611	Queanbeyan Surrounds	2.6	1	1	1	1
NSW	101031013	Bombala	6.2	1	2	3	2
NSW	101031014	Cooma	15.9	3	4	3	3
NSW	101031015	Cooma Surrounds	6.8	1	2	3	2
NSW	101031016	Jindabyne - Berridale	5.2	1	1	1	1
NSW	101041017	Batemans Bay	19.5	4	5	5	5
NSW	101041018	Batemans Bay - South	18.1	4	4	5	4
NSW	101041019	Bega - Tathra	13.8	3	4	3	3
NSW	101041020	Bega-Eden Hinterland	13.6	3	3	3	3
NSW	101041021	Broulee - Tomakin	5.6	1	2	3	2
NSW	101041023	Eden	18.6	4	4	5	4
NSW	101041024	Eurobodalla Hinterland	20.3	4	4	5	5
NSW	101041025	Merimbula - Tura Beach	14.1	3	2	3	2
NSW	101041026	Moruya - Tuross Head	15.1	3	3	4	3
NSW	101041027	Narooma - Bermagui	14.6	3	3	4	3
NSW	101051539	Goulburn	13.8	3	4	4	4
NSW	101051540	Goulburn Surrounds	13.3	2	2	3	3
NSW	101061541	Yass	6.3	1	4	2	3
NSW	101061542	Yass Surrounds	5.8	1	1	1	1
NSW	101061543	Young	19.5	4	4	4	4
NSW	101061544	Young Surrounds	12.9	2	2	3	3
NSW	102011028	Avoca Beach - Copacabana	9.6	1	1	2	1
NSW	102011029	Box Head - MacMasters Beach	9.7	1	1	2	1
NSW	102011030	Calga - Kulnura	12.0	2	3	3	3
NSW	102011031	Erina - Green Point	11.0	2	2	1	2

NSW	102011032	Gosford - Springfield	17.3	3	4	4	4
NSW	102011033	Kariong	13.0	2	4	3	3
NSW	102011034	Kincumber - Picketts Valley	13.6	2	3	3	3
NSW	102011035	Narara	13.0	2	4	3	3
NSW	102011036	Niagara Park - Lisarow	12.5	2	3	2	2
NSW	102011037	Point Clare - Koolewong	7.3	1	2	2	2
NSW	102011038	Saratoga - Davistown	9.9	2	2	2	2
NSW	102011039	Terrigal - North Avoca	11.4	2	1	2	2
NSW	102011040	Umina - Booker Bay - Patonga	17.8	4	4	4	4
NSW	102011041	Wamberal - Forresters Beach	7.8	1	1	1	1
NSW	102011042	Woy Woy - Blackwall	18.7	4	5	4	4
NSW	102011043	Wyoming	19.4	4	5	4	4
NSW	102021044	Bateau Bay - Killarney Vale	16.8	3	4	4	4
NSW	102021045	Blue Haven - San Remo	23.3	5	5	5	5
NSW	102021046	Budgewoi - Buff Point - Halekulani	17.3	3	5	4	5
NSW	102021047	Chittaway Bay - Tumby Umbi	13.5	2	4	3	3
NSW	102021048	Gorokan - Kanwal - Charmhaven	21.9	4	5	5	5
NSW	102021049	Jilliby - Yarramalong	20.5	4	3	2	3
NSW	102021050	Lake Munmorah - Mannering Park	17.5	3	5	4	5
NSW	102021051	Ourimbah - Fountaindale	9.7	1	3	2	2
NSW	102021052	Summerland Point - Gwandalan	14.7	3	5	4	5
NSW	102021053	The Entrance	19.9	4	5	5	5
NSW	102021054	Toukley - Norah Head	20.3	4	5	5	5
NSW	102021055	Tuggerah - Kangy Angy	16.7	3	4	3	4
NSW	102021056	Warnervale - Wadalba	15.7	3	5	3	4
NSW	102021057	Wyong	22.1	4	5	5	5
NSW	103011059	Bathurst - East	11.0	2	4	3	4
NSW	103011060	Bathurst Surrounds	6.8	1	2	2	2
NSW	103011061	Oberon	11.0	2	4	3	3
NSW	103011612	Bathurst - South	15.9	3	5	2	4
NSW	103011613	Bathurst - West	11.4	2	4	2	3
NSW	103021062	Condobolin	13.0	2	3	3	3
NSW	103021063	Cowra	16.9	3	5	4	4
NSW	103021064	Cowra Surrounds	12.8	2	2	3	3
NSW	103021065	Forbes	13.8	3	3	4	2
NSW	103021066	Grenfell	14.9	3	2	3	2
NSW	103021067	Parkes (NSW)	12.2	2	4	3	4
NSW	103021068	Parkes Surrounds	18.9	4	4	4	4
NSW	103021069	West Wyalong	11.2	2	2	3	2
NSW	103031070	Lithgow	17.7	4	5	5	4
NSW	103031071	Lithgow Surrounds	15.0	3	4	4	4
NSW	103031072	Mudgee	8.8	1	3	3	3

NSW	103031073	Mudgee Surrounds - East	21.4	4	5	4	5
NSW	103031074	Mudgee Surrounds - West	11.0	2	3	3	3
NSW	103041076	Blayney	13.3	2	3	2	2
NSW	103041077	Orange	15.7	3	4	4	3
NSW	103041078	Orange - North	8.1	1	3	3	2
NSW	103041079	Orange Surrounds	9.4	1	1	1	1
NSW	104011080	Grafton	20.1	4	5	5	4
NSW	104011081	Grafton Surrounds	19.7	4	4	5	4
NSW	104011082	Maclean - Yamba - Iluka	17.4	3	3	4	4
NSW	104021083	Bellingen	18.7	4	3	3	3
NSW	104021084	Coffs Harbour - North	18.6	4	5	5	5
NSW	104021085	Coffs Harbour - South	20.9	4	5	4	5
NSW	104021086	Coramba - Nana Glen - Bucca	15.2	3	2	3	3
NSW	104021088	Korora - Emerald Beach	7.7	1	1	3	2
NSW	104021089	Sawtell - Boambee	14.6	3	4	4	4
NSW	104021090	Urunga	20.6	4	4	3	4
NSW	104021091	Woolgoolga - Arrawarra	15.0	3	4	4	4
NSW	105011092	Bourke - Brewarrina	19.2	4	5	5	5
NSW	105011093	Cobar	6.3	1	3	3	4
NSW	105011094	Coonamble	13.4	2	5	5	4
NSW	105011095	Nyngan - Warren	10.6	2	2	3	2
NSW	105011096	Walgett - Lightning Ridge	20.8	4	5	5	5
NSW	105021097	Broken Hill	14.3	3	5	4	4
NSW	105031099	Coonabarabran	14.4	3	4	4	4
NSW	105031100	Dubbo - East	11.1	2	4	4	3
NSW	105031101	Dubbo - South	11.5	2	3	3	2
NSW	105031102	Dubbo - West	16.5	3	4	4	4
NSW	105031103	Dubbo Surrounds	4.5	1	2	2	2
NSW	105031104	Gilgandra	20.7	4	3	4	3
NSW	105031105	Narromine	16.6	3	4	4	4
NSW	105031106	Wellington	16.5	3	4	5	5
NSW	106011107	Branxton - Greta - Pokolbin	5.7	1	3	3	3
NSW	106011108	Cessnock	19.6	4	5	5	5
NSW	106011109	Cessnock Surrounds	10.6	2	4	4	4
NSW	106011110	Dungog	12.2	2	3	3	3
NSW	106011111	Kurri Kurri - Abermain	15.9	3	5	5	5
NSW	106011112	Singleton	11.6	2	4	3	3
NSW	106011113	Singleton Surrounds	9.2	1	3	2	2
NSW	106021114	Maitland	8.9	1	4	2	3
NSW	106021116	Maitland - North	3.2	1	2	2	2
NSW	106021614	East Maitland - Metford	11.3	2	5	2	3
NSW	106021615	Rutherford (North) - Aberglasslyn	9.5	1	4	3	4
NSW	106021616	Rutherford (South) - Telarah	15.1	3	5	2	5
NSW	106021617	Tenambit - East Maitland	12.5	2	5	2	4
NSW	106021618	Thornton - Millers Forest	7.1	1	4	3	3

NSW	106031119	Anna Bay	15.2	3	3	3	3
NSW	106031120	Lemon Tree Passage - Tanilba Bay	14.7	3	5	5	5
NSW	106031121	Nelson Bay Peninsula	15.6	3	4	3	3
NSW	106031122	Raymond Terrace	19.7	4	5	5	5
NSW	106031123	Seaham - Woodville	5.6	1	3	2	2
NSW	106031124	Tea Gardens - Hawks Nest	14.6	3	4	4	3
NSW	106031125	Williamstown - Medowie - Karuah	11.2	2	4	3	3
NSW	106041126	Muswellbrook	12.9	2	5	4	5
NSW	106041127	Muswellbrook Surrounds	5.9	1	2	3	3
NSW	106041128	Scone	8.8	1	2	2	2
NSW	106041129	Scone Surrounds	16.5	3	2	2	3
NSW	107011131	Dapto - Avondale	14.2	3	4	4	4
NSW	107011132	Horsley - Kembla Grange	3.9	1	3	4	3
NSW	107011134	Unanderra - Mount Kembla	10.1	2	3	3	3
NSW	107011545	Berkeley - Lake Heights - Cringila	22.9	5	5	5	5
NSW	107011546	Port Kembla - Warrawong	24.8	5	5	5	5
NSW	107011547	Windang - Primbee	10.9	2	4	4	4
NSW	107031136	Albion Park - Macquarie Pass	8.0	1	3	3	3
NSW	107031137	Albion Park Rail	15.8	3	5	5	5
NSW	107031138	Kiama	7.2	1	2	2	1
NSW	107031139	Kiama Downs - Minnamurra	4.8	1	1	2	1
NSW	107031140	Kiama Hinterland - Gerringong	9.0	1	1	1	1
NSW	107031141	Shellharbour - Flinders	6.8	1	2	2	2
NSW	107031142	Shellharbour - Oak Flats	12.0	2	4	4	4
NSW	107031143	Warilla	20.1	4	5	5	5
NSW	107041144	Balgownie - Fairy Meadow	8.9	1	2	3	2
NSW	107041145	Corrimal - Tarrawanna - Bellambi	11.6	2	3	4	3
NSW	107041146	Figtree - Keiraville	9.3	1	2	2	2
NSW	107041147	Helensburgh	3.6	1	1	1	1
NSW	107041148	Thirroul - Austinmer - Coalcliff	7.4	1	1	1	1
NSW	107041150	Woonona - Bulli - Russell Vale	7.2	1	1	2	1
NSW	107041548	Wollongong - East	16.3	3	4	4	4
NSW	107041549	Wollongong - West	12.0	2	3	3	3
NSW	108011151	Bulahdelah - Stroud	18.3	4	4	5	4
NSW	108011152	Forster	18.7	4	5	5	4
NSW	108011153	Forster-Tuncurry Surrounds	19.8	4	4	4	4
NSW	108011154	Tuncurry	19.5	4	5	5	4
NSW	108021155	Kempsey	25.0	5	5	5	5
NSW	108021156	Kempsey Surrounds	22.3	4	5	5	5

NSW	108021157	Macksville - Scotts Head	20.4	4	5	4	4
NSW	108021158	Nambucca Heads	21.1	4	5	5	5
NSW	108021159	Nambucca Heads Surrounds	15.4	3	5	5	5
NSW	108021160	South West Rocks	18.4	4	4	4	4
NSW	108031161	Lord Howe Island				4	
NSW	108041162	Laurieton - Bonny Hills	16.0	3	4	4	4
NSW	108041164	Port Macquarie - West	13.1	2	5	4	4
NSW	108041165	Port Macquarie Surrounds	16.5	3	3	5	4
NSW	108041166	Wauchope	18.1	4	5	4	5
NSW	108041619	Port Macquarie - East	12.4	2	3	2	2
NSW	108041620	Port Macquarie - South	11.8	2	4	2	2
NSW	108051167	Gloucester	20.7	4	4	4	4
NSW	108051168	Old Bar - Manning Point - Red Head	13.8	3	3	4	3
NSW	108051169	Taree	23.9	5	5	5	5
NSW	108051170	Taree Surrounds	20.3	4	5	5	5
NSW	108051171	Wingham	17.3	3	5	5	5
NSW	109011172	Albury - East	8.0	1	2	1	1
NSW	109011173	Albury - North	16.7	3	5	5	4
NSW	109011174	Albury - South	9.3	1	2	2	2
NSW	109011175	Albury Surrounds	9.0	1	2	3	2
NSW	109011176	Lavington	18.1	4	5	5	5
NSW	109021177	Hay	17.3	3	4	3	2
NSW	109021178	Wentworth - Buronga	10.5	2	3	4	4
NSW	109021179	Wentworth-Balranald Region	11.8	2	2	2	3
NSW	109031180	Corowa	9.4	1	4	2	4
NSW	109031181	Corowa Surrounds	11.2	2	2	2	2
NSW	109031182	Deniliquin	12.0	2	4	3	3
NSW	109031183	Deniliquin Surrounds	14.2	3	2	2	2
NSW	109031184	Moama	7.2	1	2	1	1
NSW	109031185	Tocumwal - Finley - Jerilderie	13.1	2	3	2	2
NSW	110011186	Armidale	16.3	3	4	3	4
NSW	110011187	Armidale Surrounds - North	17.4	3	3	2	3
NSW	110011188	Armidale Surrounds - South	13.6	3	4	3	3
NSW	110011189	Walcha	13.2	2	1	2	2
NSW	110021190	Glen Innes	18.3	4	4	4	4
NSW	110021191	Inverell	16.9	3	4	4	4
NSW	110021192	Inverell Surrounds - East	19.4	4	5	5	5
NSW	110021193	Inverell Surrounds - West	13.1	2	2	3	3
NSW	110021194	Tenterfield	23.6	5	5	5	5
NSW	110031195	Moree	14.1	3	4	5	4
NSW	110031196	Moree Surrounds	10.3	2	3	3	4
NSW	110031197	Narrabri	10.6	2	3	3	3

NSW	110031198	Narrabri Surrounds	11.8	2	2	3	3
NSW	110041199	Gunnedah	11.0	2	4	3	3
NSW	110041200	Gunnedah Surrounds	15.5	3	3	4	3
NSW	110041201	Quirindi	12.1	2	4	4	4
NSW	110041202	Tamworth - East	15.1	3	5	4	4
NSW	110041203	Tamworth - North	12.7	2	4	3	2
NSW	110041204	Tamworth - West	22.3	4	5	5	5
NSW	110041205	Tamworth Surrounds	13.5	2	3	3	3
NSW	111011206	Belmont - Bennetts Green	11.3	2	3	3	2
NSW	111011207	Belmont South - Blacksmiths	9.0	1	4	4	4
NSW	111011208	Charlestown - Dudley	7.3	1	2	2	1
NSW	111011209	Glendale - Cardiff - Hillsborough	9.4	1	4	3	3
NSW	111011210	Mount Hutton - Windale	19.3	4	5	5	5
NSW	111011211	Redhead	2.3	1	1	1	1
NSW	111011212	Swansea - Caves Beach	10.8	2	3	3	3
NSW	111011213	Valentine - Eleebana	3.1	1	1	1	1
NSW	111011214	Warners Bay - Boolaroo	7.6	1	3	2	2
NSW	111021215	Bolton Point - Teralba	14.1	3	5	5	4
NSW	111021216	Bonnells Bay - Silverwater	11.2	2	5	4	4
NSW	111021217	Edgeworth - Cameron Park	7.6	1	4	4	3
NSW	111021218	Morriset - Cooranbong	13.2	2	4	3	3
NSW	111021219	Toronto - Awaba	12.0	2	4	4	4
NSW	111021220	Wangi Wangi - Rathmines	10.4	2	4	3	3
NSW	111021221	West Wallsend - Barnsley - Killingworth	9.7	1	5	4	4
NSW	111031222	Adamstown - Kotara	4.5	1	1	1	1
NSW	111031223	Beresfield - Hexham	18.6	4	5	5	5
NSW	111031224	Hamilton - Broadmeadow	5.7	1	2	2	1
NSW	111031225	Lambton - New Lambton	5.9	1	2	1	1
NSW	111031226	Maryland - Fletcher - Minmi	8.2	1	3	4	3
NSW	111031227	Mayfield - Warabrook	10.1	2	3	4	3
NSW	111031228	Merewether - The Junction	4.3	1	1	1	1
NSW	111031231	Shortland - Jesmond	15.3	3	5	5	5
NSW	111031232	Stockton - Fullerton Cove	4.7	1	2	3	2
NSW	111031233	Wallsend - Elermore Vale	11.0	2	4	4	4
NSW	111031234	Waratah - North Lambton	6.7	1	3	3	2
NSW	111031235	Wickham - Carrington - Tighes Hill	9.1	1	2	3	2
NSW	112011236	Ballina	14.0	3	4	4	3
NSW	112011237	Ballina Surrounds	10.5	2	3	3	2
NSW	112011238	Bangalow	12.4	2	1	2	1
NSW	112011239	Brunswick Heads - Ocean Shores	9.7	1	2	4	2
NSW	112011240	Byron Bay	8.8	1	1	2	1
NSW	112011241	Evans Head	14.7	3	3	4	4

NSW	112011242	Lennox Head - Skennars Head	5.4	1	1	1	1
NSW	112011243	Mullumbimby	17.5	4	2	3	2
NSW	112021244	Casino	19.0	4	5	5	5
NSW	112021245	Casino Surrounds	16.8	3	5	5	5
NSW	112021246	Goonellabah	14.6	3	5	4	4
NSW	112021247	Kyogle	22.3	4	4	4	4
NSW	112021248	Lismore	17.4	3	5	4	4
NSW	112021249	Lismore Surrounds	11.8	2	2	3	3
NSW	112031250	Kingscliff - Fingal Head	9.5	1	2	2	1
NSW	112031251	Murwillumbah	19.9	4	4	4	4
NSW	112031252	Murwillumbah Surrounds	15.6	3	3	4	4
NSW	112031253	Pottsville	12.0	2	2	3	2
NSW	112031254	Tweed Heads	14.5	3	4	4	4
NSW	112031550	Banora Point	12.3	2	4	4	3
NSW	112031551	Terranora - North Tumbulgum	10.4	2	2	2	2
NSW	112031552	Tweed Heads South	16.6	3	5	5	4
NSW	113011256	Griffith (NSW)	15.1	3	4	4	4
NSW	113011257	Griffith Surrounds	11.9	2	2	2	2
NSW	113011258	Leeton	18.3	4	4	3	4
NSW	113011259	Narrandera	13.5	2	4	3	4
NSW	113021260	Tumbarumba	8.8	1	2	3	3
NSW	113021261	Tumut	14.6	3	4	3	4
NSW	113021262	Tumut Surrounds	9.8	1	3	2	3
NSW	113031263	Cootamundra	17.1	3	4	4	4
NSW	113031264	Gundagai	17.0	3	3	2	2
NSW	113031265	Junee	11.6	2	4	3	3
NSW	113031266	Temora	13.7	3	3	2	2
NSW	113031267	Wagga Wagga - East	9.8	2	3	2	3
NSW	113031268	Wagga Wagga - North	5.4	1	2	2	2
NSW	113031269	Wagga Wagga - South	13.5	2	4	4	4
NSW	113031270	Wagga Wagga - West	15.0	3	5	4	4
NSW	113031271	Wagga Wagga Surrounds	8.0	1	2	2	2
NSW	114011272	Berry - Kangaroo Valley	9.9	2	1	1	1
NSW	114011273	Callala Bay - Currarong	13.5	2	5	5	5
NSW	114011274	Culburra Beach	11.6	2	4	4	4
NSW	114011276	Huskisson - Vincentia	7.5	1	1	2	1
NSW	114011277	North Nowra - Bomaderry	15.5	3	4	4	4
NSW	114011278	Nowra	18.0	4	5	5	5
NSW	114011279	St Georges Basin - Erowal Bay	20.9	4	5	5	5
NSW	114011280	Sussex Inlet - Berrara	18.8	4	4	5	4
NSW	114011281	Tomerong - Wandandian - Woollamia	7.7	1	2	4	3
NSW	114011282	Ulladulla	17.0	3	3	4	3
NSW	114011283	Ulladulla Surrounds	15.6	3		4	
NSW	114021284	Bowral	8.1	1	1	2	1

NSW	114021285	Hill Top - Colo Vale	9.2	1	3	4	4
NSW	114021286	Mittagong	8.3	1	2	2	2
NSW	114021287	Moss Vale - Berrima	11.4	2	3	3	2
NSW	114021288	Robertson - Fitzroy Falls	9.6	1	2	1	2
NSW	114021289	Southern Highlands	12.7	2	2	2	2
NSW	115011290	Baulkham Hills - East	10.7	2	1	2	2
NSW	115011291	Baulkham Hills (West) - Bella Vista	10.3	2	1	1	1
NSW	115011294	Glenhaven	5.7	1	1	1	1
NSW	115011296	West Pennant Hills	6.2	1		3	
NSW	115011553	Castle Hill - Central	10.1	2	2	3	2
NSW	115011554	Castle Hill - East	7.0	1	1	1	1
NSW	115011555	Castle Hill - North	11.8	2	1	1	1
NSW	115011556	Castle Hill - South	11.1	2	2	2	2
NSW	115011557	Castle Hill - West	9.4	1	1	1	1
NSW	115011558	Cherrybrook	7.2	1	1	1	1
NSW	115011621	Kellyville - East	9.0	1	1	1	1
NSW	115011622	Kellyville - West	9.3	1	1	1	2
NSW	115021297	Dural - Kenthurst - Wisemans Ferry	13.5	2	1	1	1
NSW	115021298	Galston - Laughtondale	8.8	1	1	2	1
NSW	115031299	Bilpin - Colo - St Albans	13.7	3	2	4	2
NSW	115031300	Kurrajong Heights - Ebenezer	12.9	2	2	3	3
NSW	115041301	Pitt Town - McGraths Hill	12.8	2	2	2	2
NSW	115041623	Box Hill - Nelson	11.2	2		2	
NSW	115041624	North Kellyville	10.0	2	1	2	2
NSW	115041625	Rouse Hill - Beaumont Hills	8.6	1	1	1	1
NSW	116011303	Blacktown (East) - Kings Park	16.0	3	4	4	4
NSW	116011304	Blacktown (North) - Marayong	21.1	4	4	5	4
NSW	116011306	Doonside - Woodcroft	22.3	4	4	5	5
NSW	116011307	Lalor Park - Kings Langley	14.6	3	3	3	3
NSW	116011560	Blacktown - South	19.1	4	4	5	4
NSW	116011561	Blacktown - West	21.4	4	4	5	4
NSW	116011626	Seven Hills - Prospect	18.0	4	4	2	4
NSW	116011627	Toongabbie - West	14.0	3	3	2	4
NSW	116021309	Glenwood	9.4	1	2	2	2
NSW	116021562	Acacia Gardens	9.0	1	1	2	2
NSW	116021563	Quakers Hill	12.1	2	2	3	3
NSW	116021628	Kellyville Ridge - The Ponds	8.1	1	1	1	2
NSW	116021629	Marsden Park - Shanes Park	12.3	2	2	2	3
NSW	116021630	Riverstone	17.3	3	3	2	4
NSW	116021631	Schofields (West) - Colebee	11.3	2		2	
NSW	116021632	Schofields - East	10.9	2	2	2	3
NSW	116021633	Stanhope Gardens - Parklea	9.4	1	2	1	2

NSW	116031313	Bidwill - Hebersham - Emerton	24.2	5	5	5	5
NSW	116031314	Glendenning - Dean Park	20.6	4	4	4	4
NSW	116031315	Hassall Grove - Plumpton	19.5	4	4	5	5
NSW	116031316	Lethbridge Park - Tregear	28.5	5	5	5	5
NSW	116031317	Mount Druitt - Whalan	28.7	5	5	5	5
NSW	116031319	Rooty Hill - Minchinbury	22.6	5	4	4	5
NSW	117011320	Banksmeadow	1.4	1			
NSW	117011321	Botany	9.9	2	2	3	3
NSW	117011323	Pagewood - Hillsdale - Daceyville	18.9	4	3	4	4
NSW	117011634	Eastlakes	19.4	4	4	2	4
NSW	117011635	Mascot	17.4	3	4	3	4
NSW	117021327	Petersham - Stanmore	5.8	1	1	2	1
NSW	117021328	Sydenham - Tempe - St Peters	6.8	1	2	4	2
NSW	117021636	Marrickville - North	6.5	1	2	2	2
NSW	117021637	Marrickville - South	14.3	3	3	2	3
NSW	117031329	Darlinghurst	3.9	1	2	3	2
NSW	117031330	Erskineville - Alexandria	3.5	1	1	3	1
NSW	117031331	Glebe - Forest Lodge	11.6	2	2	4	3
NSW	117031333	Potts Point - Woolloomooloo	10.7	2	4	4	4
NSW	117031336	Surry Hills	7.5	1	2	3	3
NSW	117031638	Camperdown - Darlington	6.4	1	1	1	1
NSW	117031639	Chippendale	18.4	4		2	
NSW	117031640	Newtown (NSW)	6.0	1	2	1	1
NSW	117031641	Pymont	8.7	1		2	
NSW	117031642	Redfern	10.1	2		3	
NSW	117031643	Rosebery - Beaconsfield	9.8	1	2	2	3
NSW	117031644	Sydney (North) - Millers Point	9.0	1	3	2	3
NSW	117031645	Sydney (South) - Haymarket	31.5	5		4	
NSW	117031646	Ultimo	16.2	3	4	1	5
NSW	117031647	Waterloo	20.9	4	4	2	5
NSW	117031648	Zetland	14.2	3		2	
NSW	118011339	Bondi - Tamarama - Bronte	4.9	1	1	1	1
NSW	118011340	Bondi Beach - North Bondi	3.6	1	1	2	1
NSW	118011341	Bondi Junction - Waverly	3.5	1	1	2	1
NSW	118011344	Dover Heights	5.5	1	1	2	1
NSW	118011345	Paddington - Moore Park	3.3	1	1	1	1
NSW	118011346	Rose Bay - Vaucluse - Watsons Bay	3.8	1	1	1	1
NSW	118011347	Woollahra	0.9	1	1	1	1
NSW	118011649	Bellevue Hill	4.8	1	1	1	1
NSW	118011650	Double Bay - Darling Point	2.9	1	1	1	1
NSW	118021564	Kensington (NSW)	9.8	2	2	3	2
NSW	118021565	Kingsford	14.2	3	2	4	3

NSW	118021566	Maroubra - North	9.3	1	1	2	1
NSW	118021567	Maroubra - South	10.2	2	2	3	2
NSW	118021568	Maroubra - West	7.7	1	2	4	2
NSW	118021569	Randwick - North	6.0	1	1	2	1
NSW	118021570	Randwick - South	5.0	1	1	2	1
NSW	118021651	Coogee - Clovelly	2.2	1	1	1	1
NSW	118021652	Malabar - La Perouse	9.1	1	1	1	2
NSW	118021653	Matraville - Chifley	12.8	2	2	1	2
NSW	118021654	South Coogee	11.6	2	1	1	2
NSW	119011354	Bass Hill - Georges Hall	32.8	5	5	5	5
NSW	119011355	Chullora	11.7	2		5	
NSW	119011356	Condell Park	33.1	5	5	5	5
NSW	119011358	Padstow	17.5	4	3	4	4
NSW	119011360	Revesby	19.1	4	4	4	4
NSW	119011361	Yagoona - Birrong	36.7	5	5	5	5
NSW	119011571	Bankstown - North	36.1	5	5	5	5
NSW	119011572	Bankstown - South	33.5	5	5	5	5
NSW	119011655	Greenacre - North	33.1	5	5	4	5
NSW	119011656	Greenacre - South	39.8	5	5	3	5
NSW	119011657	Panania (North) - Milperra	18.6	4	3	1	3
NSW	119011658	Panania (South) - Picnic Point	13.3	2	2	1	3
NSW	119021362	Belmore - Belfield	25.0	5	4	5	5
NSW	119021366	Punchbowl	34.9	5	5	5	5
NSW	119021367	Roselands	24.6	5	4	5	5
NSW	119021573	Lakemba	36.9	5	5	5	5
NSW	119021574	Wiley Park	30.8	5	5	5	5
NSW	119021659	Campsie - North	28.9	5	5	3	5
NSW	119021660	Campsie - South	32.7	5	5	2	5
NSW	119021661	Canterbury - South	18.2	4	4	2	5
NSW	119021662	Earlwood	13.2	2	2	2	3
NSW	119021663	Kingsgrove - North	20.3	4	3	2	4
NSW	119031370	Narwee - Beverly Hills	21.2	4	4	5	4
NSW	119031371	Oatley - Hurstville Grove	8.2	1	1	2	1
NSW	119031372	Peakhurst - Lugarno	16.0	3	2	3	2
NSW	119031373	Riverwood	30.1	5	5	5	5
NSW	119031374	South Hurstville - Blakehurst	17.5	4	3	4	4
NSW	119031664	Hurstville - Central	26.4	5	4	3	5
NSW	119031665	Hurstville - North	25.1	5	4	4	5
NSW	119031666	Mortdale - Oatley	10.0	2	1	2	2
NSW	119031667	Penshurst	17.0	3	4	1	4
NSW	119041377	Kingsgrove (South) - Bardwell Park	14.7	3	3	4	3
NSW	119041378	Kogarah	13.7	3	3	4	4
NSW	119041379	Kogarah Bay - Carlton - Allawah	14.8	3	3	4	4
NSW	119041380	Monterey - Brighton-le-Sands - Kyeemagh	17.3	3	3	4	4

NSW	119041381	Rockdale - Banksia	19.2	4	4	4	4
NSW	119041382	Sans Souci - Ramsgate	15.6	3	2	4	3
NSW	119041668	Arncliffe - Bardwell Valley	20.4	4	4	4	5
NSW	119041669	Bexley - North	18.0	4	4	2	4
NSW	119041670	Bexley - South	17.0	3	4	3	4
NSW	119041671	Wolli Creek	22.1	4		2	
NSW	120011383	Concord - Mortlake - Cabarita	12.0	2	2	2	2
NSW	120011385	Drummoyne - Rodd Point	4.8	1	1	1	1
NSW	120011386	Five Dock - Abbotsford	8.9	1	1	2	2
NSW	120011672	Concord West - North Strathfield	9.2	1	2	1	2
NSW	120011673	Rhodes	16.7	3		1	
NSW	120021387	Balmain	3.9	1	1	1	1
NSW	120021389	Lilyfield - Rozelle	3.2	1	1	1	1
NSW	120021674	Annandale (NSW)	2.8	1	1	1	1
NSW	120021675	Leichhardt	5.4	1	1	1	1
NSW	120031392	Canterbury (North) - Ashbury	9.7	1	3	3	3
NSW	120031393	Croydon Park - Enfield	15.2	3	2	3	3
NSW	120031394	Dulwich Hill - Lewisham	7.8	1	2	3	2
NSW	120031395	Haberfield - Summer Hill	4.7	1	1	1	1
NSW	120031396	Homebush	17.9	4	4	5	5
NSW	120031576	Strathfield South	13.5	2	3	4	4
NSW	120031676	Ashfield - North	10.8	2	3	2	4
NSW	120031677	Ashfield - South	14.9	3	3	2	4
NSW	120031678	Burwood (NSW)	26.1	5	4	2	5
NSW	120031679	Croydon	16.4	3	3	2	3
NSW	120031680	Strathfield - East	19.2	4	4	3	4
NSW	120031681	Strathfield - West	14.6	3	2	1	3
NSW	121011399	Chatswood (West) - Lane Cove North	7.7	1	1	3	2
NSW	121011401	St Leonards - Naremburn	5.3	1		4	
NSW	121011682	Artarmon	8.6	1	2	1	3
NSW	121011683	Castle Cove - Northbridge	4.1	1	1	1	1
NSW	121011684	Chatswood - East	11.2	2	3	2	4
NSW	121011685	Greenwich - Riverview	2.6	1	1	1	1
NSW	121011686	Lane Cove	5.7	1	1	1	1
NSW	121011687	Willoughby	4.5	1	1	1	1
NSW	121021403	Asquith - Mount Colah	9.6	1	2	1	2
NSW	121021404	Berowra - Brooklyn - Cowan	6.8	1	1	1	1
NSW	121021406	Normanhurst - Thornleigh - Westleigh	7.0	1	1	1	1
NSW	121021577	Hornsby - East	14.9	3	3	4	4
NSW	121021578	Hornsby - West	10.1	2	1	2	1
NSW	121021579	Wahroonga (West) - Waitara	8.8	1	2	4	3
NSW	121031407	Gordon - Killara	9.0	1	1	2	2

NSW	121031408	Lindfield - Roseville	6.9	1	1	1	1
NSW	121031409	Pymble	7.0	1	1	1	1
NSW	121031410	St Ives	9.1	1	1	1	1
NSW	121031411	Turramurra	5.0	1	1	1	1
NSW	121031412	Wahroonga (East) - Warrawee	7.5	1	1	1	1
NSW	121041413	Cremerne - Cammeray	3.7	1	1	1	1
NSW	121041414	Crows Nest - Waverton	2.6	1	1	4	1
NSW	121041416	Neutral Bay - Kirribilli	6.6	1	1	2	1
NSW	121041417	North Sydney - Lavender Bay	2.6	1	2	3	2
NSW	121041688	Mosman - North	3.3	1	1	1	1
NSW	121041689	Mosman - South	3.0	1	1	1	1
NSW	122011418	Balgowlah - Clontarf - Seaforth	4.5	1	1	1	1
NSW	122011419	Manly - Fairlight	4.1	1	1	1	1
NSW	122021420	Avalon - Palm Beach	9.4	1	1	1	1
NSW	122021421	Bayview - Elanora Heights	6.6	1	1	1	1
NSW	122021422	Newport - Bilgola	6.8	1	1	1	1
NSW	122021690	Mona Vale - Warriewood (North)	7.8	1	1	1	1
NSW	122021691	North Narrabeen - Warriewood (South)	9.3	1	1	1	1
NSW	122031424	Beacon Hill - Narrabeena	8.9	1	1	1	1
NSW	122031425	Cromer	6.9	1	1	1	1
NSW	122031427	Forestville - Killarney Heights	6.3	1	1	1	1
NSW	122031429	Freshwater - Brookvale	4.2	1	1	1	1
NSW	122031430	Manly Vale - Allambie Heights	5.5	1	1	1	1
NSW	122031432	Terrey Hills - Duffys Forest	16.4	3	1	1	1
NSW	122031692	Belrose	6.1	1	1	1	1
NSW	122031693	Collaroy - Collaroy Plateau	7.6	1	1	1	1
NSW	122031694	Dee Why (South) - North Curl Curl	4.6	1	1	1	1
NSW	122031695	Dee Why - North	10.2	2	3	2	4
NSW	122031696	Frenchs Forest - Oxford Falls	6.1	1	1	1	1
NSW	122031697	Narrabeen - Wheeler Heights	6.6	1	1	1	1
NSW	123011433	Camden - Ellis Lane	9.7	1	2	2	2
NSW	123011698	Currans Hill	14.1	3	4	2	4
NSW	123011699	Elderslie - Narellan	14.3	3	3	1	3
NSW	123011700	Harrington Park	11.0	2	2	1	2
NSW	123011701	Mount Annan	15.3	3	3	1	3
NSW	123011702	Spring Farm	12.1	2	3	2	3
NSW	123021436	Bradbury - Wedderburn	25.9	5	5	5	5
NSW	123021437	Campbelltown - Woodbine	22.3	4	5	5	5
NSW	123021438	Claymore - Eagle Vale - Raby	26.6	5	5	5	5

NSW	123021441	Leumeah - Minto Heights	23.3	5	5	5	5
NSW	123021443	Minto - St Andrews	23.9	5	4	5	5
NSW	123021444	Rosemeadow - Glen Alpine	23.3	5	5	5	5
NSW	123021703	Denham Court - Bardia	17.1	3	2	2	3
NSW	123021704	Glenfield	17.9	4	3	2	4
NSW	123021705	Ingleburn	20.8	4	4	4	5
NSW	123021706	Macquarie Fields	29.4	5	5	3	5
NSW	123031445	Bargo	14.6	3	4	4	4
NSW	123031446	Douglas Park - Appin	12.7	2	2	2	2
NSW	123031447	Picton - Tahmoor - Buxton	17.9	4	4	3	4
NSW	123031448	The Oaks - Oakdale	15.8	3	3	3	3
NSW	124011449	Blackheath - Megalong Valley	13.0	2	4	3	3
NSW	124011450	Blaxland - Warrimoo - Lapstone	8.0	1	2	1	1
NSW	124011452	Katoomba - Leura	16.9	3	4	4	4
NSW	124011453	Lawson - Hazelbrook - Linden	12.6	2	4	2	3
NSW	124011454	Springwood - Winmalee	9.1	1	2	2	2
NSW	124011455	Wentworth Falls	11.9	2	2	2	2
NSW	124031457	Cambridge Park	18.6	4	5	4	5
NSW	124031459	Emu Plains - Leonay	10.4	2	2	2	2
NSW	124031460	Glenmore Park - Regentville	12.6	2	3	3	3
NSW	124031461	Jamisontown - South Penrith	16.2	3	4	4	4
NSW	124031462	Kingswood - Werrington	18.6	4	4	4	4
NSW	124031463	Mulgoa - Luddenham - Orchard Hills	12.5	2	2	2	2
NSW	124031464	Penrith	21.1	4	5	5	5
NSW	124031465	Warragamba - Silverdale	14.2	3	3	3	3
NSW	124031707	Cranebrook - Castlereagh	17.6	4	4	2	4
NSW	124031708	Jordan Springs - Llandilo	14.3	3	3	2	3
NSW	124041466	Richmond - Clarendon	15.4	3	3	4	3
NSW	124041467	Windsor - Bligh Park	20.8	4	5	4	4
NSW	124041468	Yarramundi - Londonderry	22.5	4	4	4	4
NSW	124051469	Erskine Park	14.0	3	4	4	4
NSW	124051470	St Clair	18.7	4	4	4	4
NSW	124051580	Colyton - Oxley Park	26.6	5	5	5	5
NSW	124051581	St Marys - North St Marys	24.3	5	5	5	5
NSW	125011582	Auburn - Central	31.8	5	5	5	5
NSW	125011583	Auburn - North	27.2	5		5	5
NSW	125011584	Auburn - South	38.0	5	5	5	5
NSW	125011585	Berala	31.8	5	5	5	5
NSW	125011586	Lidcombe	26.3	5	4	5	5
NSW	125011587	Regents Park	31.0	5	5	5	5
NSW	125011709	Silverwater - Newington	17.4	3	3	2	4

NSW	125011710	Wentworth Point - Sydney Olympic Park	19.7	4	4	2	5
NSW	125021477	Ermington - Rydalmere	19.0	4	3	4	4
NSW	125021478	Oatlands - Dundas Valley	19.5	4	3	4	4
NSW	125021711	Carlingford - East	16.4	3	3	1	3
NSW	125021712	Carlingford - West	17.7	4	3	2	4
NSW	125031479	Chester Hill - Sefton	35.5	5	5	5	5
NSW	125031480	Fairfield - East	29.8	5	5	5	5
NSW	125031481	Granville - Clyde	32.6	5	5	5	5
NSW	125031483	Guildford - South Granville	40.7	5	5	5	5
NSW	125031484	Guildford West - Merrylands West	34.5	5	5	5	5
NSW	125031713	Greystanes - South	20.4	4	3	2	4
NSW	125031714	Merrylands - Holroyd	30.8	5	5	5	5
NSW	125031715	Pemulwuy - Greystanes (North)	12.8	2	2	1	3
NSW	125031716	South Wentworthville	27.0	5		2	
NSW	125041489	North Parramatta	14.5	3	3	4	4
NSW	125041490	North Rocks	13.0	2	2	2	2
NSW	125041491	Northmead	10.4	2	2	4	3
NSW	125041493	Toongabbie - Constitution Hill	15.1	3	3	3	3
NSW	125041494	Winston Hills	9.1	1	1	1	1
NSW	125041588	Pendle Hill - Girraween	13.7	3	3	4	3
NSW	125041589	Wentworthville - Westmead	11.4	2	3	4	4
NSW	125041717	Parramatta - North	10.3	2	4	2	4
NSW	125041718	Parramatta - South	17.5	3	4	2	4
NSW	125041719	Rosehill - Harris Park	16.1	3	4	2	4
NSW	126011496	Pennant Hills - Cheltenham	8.1	1	1	1	1
NSW	126011720	Epping (East) - North Epping	9.5	1	2	1	3
NSW	126011721	Epping (NSW) - West	16.4	3	3	1	4
NSW	126021498	Gladesville - Huntleys Point	6.2	1	1	1	1
NSW	126021499	Hunters Hill - Woolwich	4.1	1	1	1	1
NSW	126021500	Macquarie Park - Marsfield	14.1	3	3	4	3
NSW	126021501	North Ryde - East Ryde	10.0	2	1	1	2
NSW	126021503	West Ryde - Meadowbank	13.3	2	2	4	3
NSW	126021590	Putney	10.2	2	1	1	1
NSW	126021722	Denistone	9.4	1	1	1	1
NSW	126021723	Eastwood	17.7	4	3	2	4
NSW	126021724	Ryde - North	13.1	2	2	2	3
NSW	126021725	Ryde - South	13.4	2	3	1	4
NSW	127011504	Ashcroft - Busby - Miller	39.4	5	5	5	5
NSW	127011505	Austral - Greendale	23.7	5	4	5	5
NSW	127011593	Cecil Hills	20.9	4	4	5	5
NSW	127011594	Green Valley	34.0	5	5	5	5
NSW	127011595	Hinchinbrook	26.0	5	5	5	5

NSW	127011596	Hoxton Park - Carnes Hill - Horningsea Park	22.0	4	4	5	5
NSW	127011597	West Hoxton - Middleton Grange	21.7	4	4	4	4
NSW	127011726	Cobbitty - Bringelly	9.7	1	2	2	2
NSW	127011727	Gledswood Hills - Gregory Hills	16.3	3	3	2	4
NSW	127011728	Leppington - Catherine Field	18.1	4	3	2	4
NSW	127011729	Oran Park	18.1	4	3	2	4
NSW	127021509	Bonnyrigg Heights - Bonnyrigg	32.3	5	5	5	5
NSW	127021510	Bossley Park - Abbotsbury	29.2	5	5	5	5
NSW	127021511	Cabramatta - Lansvale	38.1	5	5	5	5
NSW	127021512	Cabramatta West - Mount Pritchard	36.5	5	5	5	5
NSW	127021513	Canley Vale - Canley Heights	35.1	5	5	5	5
NSW	127021514	Edensor Park	27.2	5	5	5	5
NSW	127021515	Fairfield	36.9	5	5	5	5
NSW	127021516	Fairfield - West	24.5	5	5	5	5
NSW	127021517	Greenfield Park - Prairiewood	31.3	5	5	5	5
NSW	127021518	Horsley Park - Kemps Creek	21.0	4	3	4	3
NSW	127021519	Smithfield - Wetherill Park	35.5	5	5	5	5
NSW	127021520	St Johns Park - Wakeley	27.7	5	5	5	5
NSW	127031522	Casula	26.6	5	5	5	5
NSW	127031523	Chipping Norton - Moorebank	19.3	4	3	4	4
NSW	127031524	Holsworthy - Wattle Grove	12.9	2	2	2	2
NSW	127031599	Lurnea - Cartwright	37.3	5	5	5	5
NSW	127031601	Warwick Farm	32.5	5	5	5	5
NSW	127031730	Edmondson Park	16.1	3	2	2	3
NSW	127031731	Liverpool - East	32.3	5	5	4	5
NSW	127031732	Liverpool - West	35.3	5	5	4	5
NSW	127031733	Prestons	21.5	4	4	3	4
NSW	128011529	GyMEA - Grays Point	8.3	1	1	1	1
NSW	128011530	Miranda - Yowie Bay	13.2	2	2	3	2
NSW	128011531	Sylvania - Taren Point	13.9	3	2	3	2
NSW	128011602	Caringbah	10.0	2	1	3	2
NSW	128011603	Caringbah South	6.8	1	1	1	1
NSW	128011604	Cronulla - Kurnell - Bundeena	10.1	2	1	2	2
NSW	128011605	Lilli Pilli - Port Hacking - Dolans Bay	8.5	1	1	1	1
NSW	128011606	Woolooware - Burraneer	7.9	1	1	1	1
NSW	128021533	Heathcote - Waterfall	8.7	1	2	2	1
NSW	128021534	Illawong - Alford's Point	10.8	2	1	2	2

NSW	128021535	Menai - Lucas Heights - Woronora	8.9	1	1	2	1
NSW	128021536	Oyster Bay - Como - Jannali	7.5	1	1	1	1
NSW	128021538	Sutherland - Kirrawee	10.3	2	2	2	2
NSW	128021607	Engadine	8.1	1	2	1	1
NSW	128021608	Loftus - Yarrawarra	7.0	1	1	1	1
NSW	128021609	Woronora Heights	3.7	1		3	
VIC	201011001	Alfredton	12.4	2	3	2	2
VIC	201011002	Ballarat	18.8	4	2	1	1
VIC	201011005	Buninyong	10.8	2	2	2	2
VIC	201011006	Delacombe	18.8	4	5	4	4
VIC	201011007	Smythes Creek	14.9	3	2	2	2
VIC	201011008	Wendouree - Miners Rest	22.1	4	5	5	5
VIC	201011481	Ballarat East - Warrenheip	24.6	5	5	2	4
VIC	201011482	Ballarat North - Invermay	14.4	3	2	2	2
VIC	201011483	Canadian - Mount Clear	21.5	4	5	3	4
VIC	201011484	Sebastopol - Redan	25.9	5	5	3	5
VIC	201021009	Bacchus Marsh Surrounds	13.1	2	2	3	2
VIC	201021010	Creswick - Clunes	26.5	5	4	3	2
VIC	201021011	Daylesford	21.2	4	2	3	2
VIC	201021012	Gordon (Vic.)	14.9	3	2	3	2
VIC	201031013	Avoca	30.5	5	3	4	4
VIC	201031014	Beaufort	17.5	4	3	3	3
VIC	201031015	Golden Plains - North	8.2	1	4	4	3
VIC	201031016	Maryborough (Vic.)	33.3	5	5	5	5
VIC	201031017	Maryborough Surrounds	33.3	5	5	5	5
VIC	202011018	Bendigo	23.5	5	5	4	4
VIC	202011019	California Gully - Eaglehawk	24.1	5	5	5	5
VIC	202011020	East Bendigo - Kennington	18.1	4	4	3	3
VIC	202011021	Flora Hill - Spring Gully	21.9	4	4	4	4
VIC	202011022	Kangaroo Flat - Golden Square	20.7	4	5	5	4
VIC	202011023	Maiden Gully	3.7	1	1	2	1
VIC	202011024	Strathfieldsaye	2.4	1	1	1	1
VIC	202011025	White Hills - Ascot	11.7	2	4	4	4
VIC	202021026	Bendigo Surrounds - South	13.4	2	2	2	2
VIC	202021027	Castlemaine	21.2	4	3	3	2
VIC	202021028	Castlemaine Surrounds	17.9	4	2	3	2
VIC	202021029	Heathcote	19.8	4	4	5	4
VIC	202021030	Kyneton	13.0	2	2	2	1
VIC	202021031	Woodend	6.5	1	1	1	1
VIC	202031032	Bendigo Surrounds - North	19.8	4	3	3	3
VIC	202031033	Loddon	30.5	5	4	3	3
VIC	203011034	Bannockburn	11.5	2	3	2	2
VIC	203011035	Golden Plains - South	3.3	1	2	2	2
VIC	203011036	Winchelsea	15.7	3	2	2	2
VIC	203021037	Belmont	15.1	3	3	2	2

VIC	203021039	Geelong	15.5	3	2	2	1
VIC	203021040	Geelong West - Hamlyn Heights	13.7	3	2	2	1
VIC	203021042	Highton	13.0	2	1	1	1
VIC	203021043	Lara	14.5	3	3	3	2
VIC	203021044	Leopold	10.6	2	3	3	3
VIC	203021045	Newcomb - Moolap	23.2	5	5	5	5
VIC	203021046	Newtown (Vic.)	9.8	1	1	1	1
VIC	203021047	North Geelong - Bell Park	22.5	4	4	4	4
VIC	203021485	Charlemont	8.8	1	2	2	2
VIC	203021486	Corio - Lovely Banks	26.6	5	5	5	5
VIC	203021487	Grovedale - Mount Duneed	14.8	3	3	2	3
VIC	203021488	Norlane	29.8	5	5	3	5
VIC	203031048	Clifton Springs	15.6	3	4	3	3
VIC	203031049	Lorne - Anglesea	17.4	3	1	1	1
VIC	203031051	Portarlington	27.4	5	4	4	4
VIC	203031052	Point Lonsdale - Queenscliff	10.1	2	1	1	1
VIC	203031053	Torquay	6.5	1	1	1	1
VIC	203031489	Barwon Heads - Armstrong Creek	7.6	1	2	1	2
VIC	203031490	Ocean Grove	11.3	2	1	1	1
VIC	204011054	Alexandra	22.2	4	3	2	3
VIC	204011055	Euroa	20.1	4	2	4	3
VIC	204011056	Kilmore - Broadford	17.8	4	4	3	3
VIC	204011057	Mansfield (Vic.)	15.9	3	1	2	2
VIC	204011058	Nagambie	21.2	4	2	3	2
VIC	204011059	Seymour	26.5	5	5	5	5
VIC	204011060	Seymour Surrounds	13.3	2	2	2	2
VIC	204011061	Upper Yarra Valley					
VIC	204011062	Yea	16.3	3	3	4	3
VIC	204021063	Benalla	18.2	4	4	4	4
VIC	204021064	Benalla Surrounds	15.6	3		3	
VIC	204021065	Rutherglen	16.9	3	3	3	3
VIC	204021066	Wangaratta	17.1	3	4	3	3
VIC	204021067	Wangaratta Surrounds	15.4	3	2	2	2
VIC	204031068	Beechworth	18.4	4	1	2	1
VIC	204031069	Bright - Mount Beauty	14.0	3	1	3	1
VIC	204031070	Chiltern - Indigo Valley	16.7	3	4	3	2
VIC	204031071	Myrtleford	19.5	4	2	3	2
VIC	204031072	Towong	11.3	2	2	2	2
VIC	204031073	West Wodonga	18.6	4	5	4	4
VIC	204031075	Yackandandah	9.3	1	1	1	1
VIC	204031491	Baranduda - Leneva	7.1	1	3	2	3
VIC	204031492	Wodonga	24.2	5	5	2	4
VIC	205011076	Drouin	14.3	3	4	4	3
VIC	205011077	Mount Baw Baw Region	17.4	3	2	2	2
VIC	205011078	Trafalgar (Vic.)	18.1	4	3	3	3

VIC	205011079	Warragul	18.6	4	3	3	2
VIC	205021081	Bairnsdale	21.3	4	4	4	4
VIC	205021082	Bruthen - Omeo	15.6	3	2	4	2
VIC	205021084	Lakes Entrance	24.1	5	4	4	4
VIC	205021085	Orbost	25.7	5	4	4	4
VIC	205021086	Paynesville	13.7	3	4	4	3
VIC	205031087	Foster	21.7	4	2	2	2
VIC	205031089	Korumburra	15.6	3	3	4	3
VIC	205031090	Leongatha	17.9	4	2	2	2
VIC	205031091	Phillip Island	20.9	4	3	4	3
VIC	205031093	Wonthaggi - Inverloch	18.8	4	3	4	3
VIC	205041094	Churchill	22.6	5	4	4	4
VIC	205041095	Moe - Newborough	21.3	4	5	5	5
VIC	205041096	Morwell	34.9	5	5	5	5
VIC	205041098	Yallourn North - Glengarry	27.8	5	3	3	3
VIC	205041493	Traralgon - East	18.9	4	5	2	4
VIC	205041494	Traralgon - West	14.8	3	2	2	2
VIC	205051100	Longford - Loch Sport	19.9	4	2	4	3
VIC	205051101	Maffra	22.6	5	3	3	2
VIC	205051102	Rosedale	25.0	5	4	3	4
VIC	205051103	Sale	21.4	4	4	3	2
VIC	205051104	Yarram	26.4	5	4	4	4
VIC	206011106	Brunswick East	11.2	2	2	2	2
VIC	206011107	Brunswick West	9.7	1	2	2	2
VIC	206011109	Pascoe Vale South	10.5	2	2	2	1
VIC	206011495	Brunswick - North	12.4	2	2	1	2
VIC	206011496	Brunswick - South	7.8	1		1	
VIC	206011497	Coburg - East	12.7	2	2	1	2
VIC	206011498	Coburg - West	9.8	1	2	1	1
VIC	206021110	Alphington - Fairfield	7.8	1	1	1	1
VIC	206021112	Thornbury	10.3	2	1	2	1
VIC	206021499	Northcote - East	7.3	1	1	1	1
VIC	206021500	Northcote - West	6.4	1	1	1	1
VIC	206031113	Ascot Vale	13.4	2	2	3	2
VIC	206031115	Flemington	19.3	4	4	5	4
VIC	206031116	Moonee Ponds	8.4	1	1	1	1
VIC	206031501	Essendon (West) - Aberfeldie	10.5	2	1	1	1
VIC	206031502	Essendon - East	7.4	1	1	1	1
VIC	206041117	Carlton	26.3	5	4	5	5
VIC	206041118	Docklands	12.3	2	4	5	4
VIC	206041119	East Melbourne	7.2	1		3	
VIC	206041121	Kensington (Vic.)	10.1	2	1	2	2
VIC	206041124	Parkville	10.1	2		4	
VIC	206041125	South Yarra - West	8.7	1	2	1	2
VIC	206041503	Melbourne CBD - East	10.6	2		3	
VIC	206041505	Melbourne CBD - West	18.0	4		3	

VIC	206041506	North Melbourne	14.5	3	3	4	4
VIC	206041508	Southbank (West) - South Wharf	10.3	2		2	
VIC	206041509	Southbank - East	15.8	3		4	
VIC	206041510	West Melbourne - Residential	11.4	2	3	2	3
VIC	206051128	Albert Park	8.0	1	1	1	1
VIC	206051129	Elwood	6.8	1	1	1	1
VIC	206051130	Port Melbourne	12.6	2	1	1	2
VIC	206051134	St Kilda East	10.0	2	2	2	2
VIC	206051511	Port Melbourne Industrial	0.7	1	1	2	1
VIC	206051512	South Melbourne	14.4	3	2	2	3
VIC	206051513	St Kilda - Central	8.5	1	2	1	2
VIC	206051514	St Kilda - West	9.4	1	2	1	2
VIC	206061135	Armadale	7.9	1	1	1	1
VIC	206061136	Prahran - Windsor	11.3	2	1	1	1
VIC	206061138	Toorak	9.9	2	1	1	1
VIC	206061515	South Yarra - North	9.1	1	3	1	3
VIC	206061516	South Yarra - South	12.5	2		1	
VIC	206071139	Abbotsford	5.0	1	2	3	1
VIC	206071140	Carlton North - Princes Hill	12.4	2	1	1	1
VIC	206071141	Collingwood	26.8	5	5	5	5
VIC	206071142	Fitzroy	22.0	4	4	5	5
VIC	206071143	Fitzroy North	8.4	1	1	1	1
VIC	206071145	Clifton Hill - Alphington	6.9	1	1	1	1
VIC	206071517	Richmond (South) - Cremorne	7.2	1	1	2	1
VIC	206071518	Richmond - North	20.4	4	4	1	5
VIC	207011146	Ashburton (Vic.)	8.0	1	1	1	1
VIC	207011147	Balwyn	18.9	4	2	3	3
VIC	207011148	Balwyn North	18.8	4	2	2	2
VIC	207011149	Camberwell	11.0	2	1	1	1
VIC	207011150	Glen Iris - East	8.3	1	1	1	1
VIC	207011152	Hawthorn East	7.7	1	1	1	1
VIC	207011154	Kew East	12.3	2	1	1	1
VIC	207011155	Surrey Hills (West) - Canterbury	11.6	2	1	1	1
VIC	207011519	Hawthorn - North	8.2	1	1	1	1
VIC	207011520	Hawthorn - South	7.6	1	1	1	1
VIC	207011521	Kew - South	11.3	2	1	1	1
VIC	207011522	Kew - West	9.9	2	1	1	1
VIC	207021156	Bulleen	17.9	4	2	2	2
VIC	207021157	Doncaster	21.8	4	3	3	4
VIC	207021159	Templestowe	21.0	4	2	2	2
VIC	207021160	Templestowe Lower	16.0	3	2	2	2
VIC	207021424	Doncaster East - North	21.2	4	2	2	3
VIC	207021425	Doncaster East - South	20.2	4	2	3	3
VIC	207031161	Blackburn	12.7	2	1	1	1

VIC	207031162	Blackburn South	12.5	2	1	1	1
VIC	207031163	Box Hill	18.5	4	3	3	3
VIC	207031164	Box Hill North	16.3	3	2	2	2
VIC	207031165	Burwood (Vic.)	19.4	4	3	3	3
VIC	207031166	Burwood East	16.1	3	2	2	3
VIC	207031167	Surrey Hills (East) - Mont Albert	10.2	2	1	1	1
VIC	208011168	Beaumaris	10.0	2	1	1	1
VIC	208011169	Brighton (Vic.)	9.8	2	1	1	1
VIC	208011170	Brighton East	8.8	1	1	1	1
VIC	208011171	Highett (West) - Cheltenham	9.8	1	1	1	1
VIC	208011172	Hampton	9.6	1	1	1	1
VIC	208011173	Sandringham - Black Rock	7.0	1	1	1	1
VIC	208021174	Bentleigh - McKinnon	10.5	2	1	1	1
VIC	208021176	Carnegie	9.5	1	1	2	2
VIC	208021177	Caulfield - North	13.2	2	1	1	2
VIC	208021178	Caulfield - South	11.8	2	1	1	1
VIC	208021179	Elsternwick	8.6	1	1	1	1
VIC	208021180	Hughesdale	10.1	2	1	2	2
VIC	208021181	Murrumbeena	10.9	2	1	1	1
VIC	208021182	Ormond - Glen Huntly	9.8	1	2	2	2
VIC	208021426	Bentleigh East - North	13.7	3	1	2	2
VIC	208021427	Bentleigh East - South	11.1	2	1	1	1
VIC	208031183	Aspendale Gardens - Waterways	9.1	1	1	1	1
VIC	208031185	Carrum - Patterson Lakes	15.0	3	2	2	2
VIC	208031186	Chelsea - Bonbeach	10.9	2	2	2	2
VIC	208031187	Chelsea Heights	11.9	2	2	2	2
VIC	208031188	Highett (East) - Cheltenham	13.1	2	2	2	2
VIC	208031189	Edithvale - Aspendale	11.7	2	1	1	1
VIC	208031190	Mentone	9.0	1	1	1	1
VIC	208031191	Moorabbin - Heatherton	12.8	2	2	2	2
VIC	208031193	Mordialloc - Parkdale	9.4	1	1	1	1
VIC	208041194	Malvern - Glen Iris	7.9	1	1	1	1
VIC	208041195	Malvern East	6.3	1	1	1	1
VIC	209011196	Bundoora - East	18.5	4	3	3	3
VIC	209011197	Greensborough	10.9	2	1	1	1
VIC	209011198	Heidelberg - Rosanna	7.1	1	1	1	1
VIC	209011199	Heidelberg West	21.3	4	4	5	4
VIC	209011200	Ivanhoe	11.5	2	1	1	1
VIC	209011201	Ivanhoe East - Eaglemont	5.1	1	1	1	1
VIC	209011202	Montmorency - Briar Hill	9.1	1	1	1	1
VIC	209011203	Viewbank - Yallambie	10.4	2	1	1	1
VIC	209011204	Watsonia	12.1	2	2	2	1
VIC	209021205	Kingsbury	18.3	4	3	3	4
VIC	209021428	Preston - East	14.3	3	3	4	3
VIC	209021429	Preston - West	12.1	2	2	3	2

VIC	209021523	Reservoir - North East	20.5	4	4	2	4
VIC	209021524	Reservoir - North West	20.5	4	3	2	4
VIC	209021525	Reservoir - South East	25.1	5	4	2	4
VIC	209021526	Reservoir - South West	16.7	3	3	2	3
VIC	209031209	Eltham	8.4	1	1	1	1
VIC	209031210	Hurstbridge	15.3	3	2	2	2
VIC	209031211	Kinglake	13.0	2	2	4	2
VIC	209031212	Panton Hill - St Andrews	16.6	3	2	2	1
VIC	209031213	Plenty - Yarrambat	13.7	3	1	1	1
VIC	209031214	Research - North Warrandyte	10.9	2	1	1	1
VIC	209031215	Wattle Glen - Diamond Creek	13.0	2	2	1	2
VIC	209041216	Bundoora - North	17.8	4		4	
VIC	209041217	Bundoora - West	23.9	5	4	4	4
VIC	209041220	Mill Park - North	22.7	5	3	4	4
VIC	209041221	Mill Park - South	20.9	4	4	5	4
VIC	209041223	Thomastown	28.7	5	5	5	5
VIC	209041224	Wallan	17.4	3	4	4	4
VIC	209041225	Whittlesea	18.6	4	3	3	3
VIC	209041431	Epping - East	25.6	5	4	5	5
VIC	209041432	Epping - South	22.7	5	5	5	5
VIC	209041433	Epping (Vic.) - West	23.8	5	4	4	4
VIC	209041435	South Morang - North	18.2	4	3	3	3
VIC	209041436	South Morang - South	20.4	4	3	4	3
VIC	209041437	Wollert	23.5	5	3	5	4
VIC	209041527	Doreen - North	14.8	3	2	1	2
VIC	209041528	Doreen - South	16.3	3	3	1	3
VIC	209041529	Lalor - East	29.5	5	5	3	5
VIC	209041530	Lalor - West	25.8	5	4	4	5
VIC	209041531	Mernda - North	19.5	4	3	1	3
VIC	209041532	Mernda - South	17.6	4	3	1	3
VIC	210011226	Airport West	11.9	2	2	2	2
VIC	210011228	Keilor	13.2	2	2	2	2
VIC	210011230	Niddrie - Essendon West	8.8	1	1	1	1
VIC	210011231	Strathmore	10.7	2	1	1	1
VIC	210011533	Avondale Heights	17.1	3	3	1	3
VIC	210011534	Keilor East	13.0	2	2	1	2
VIC	210021232	Gisborne	11.1	2	1	1	1
VIC	210021233	Macedon	7.6	1	1	1	1
VIC	210021234	Riddells Creek	8.8	1	2	1	1
VIC	210021235	Romsey	14.2	3	3	3	3
VIC	210031236	Coburg North	15.3	3		5	
VIC	210031237	Fawkner	24.6	5	4	5	5
VIC	210031439	Gowanbrae	10.8	2		4	
VIC	210031440	Hadfield	26.1	5	4	5	5
VIC	210031535	Glenroy - East	26.6	5	5	4	5
VIC	210031536	Glenroy - West	15.3	3	3	2	4

VIC	210031537	Oak Park	9.5	1	2	2	2
VIC	210031538	Pascoe Vale	14.0	3	2	2	3
VIC	210041240	Sunbury	16.1	3	4	3	3
VIC	210041539	Diggers Rest	16.8	3	3	2	3
VIC	210041540	Sunbury - South	13.4	2	4	2	3
VIC	210041541	Sunbury - West	15.8	3	4	2	4
VIC	210051242	Broadmeadows	31.8	5	5	5	5
VIC	210051243	Campbellfield - Coolaroo	33.6	5	5	5	5
VIC	210051245	Gladstone Park - Westmeadows	22.7	5	4	4	4
VIC	210051246	Greenvale - Bulla	20.8	4	3	4	4
VIC	210051247	Meadow Heights	32.8	5	5	5	5
VIC	210051250	Tullamarine	17.2	3	4	5	4
VIC	210051441	Craigieburn - Central	30.3	5	5	5	5
VIC	210051442	Craigieburn - North	23.7	5	4	4	5
VIC	210051443	Craigieburn - South	26.9	5	5	5	5
VIC	210051445	Mickleham - Yuroke	23.7	5	4	4	4
VIC	210051542	Craigieburn - North West	25.1	5	4	2	4
VIC	210051543	Craigieburn - West	27.9	5	4	3	5
VIC	210051544	Roxburgh Park (South) - Somerton	37.3	5	5	4	5
VIC	210051545	Roxburgh Park - North	32.1	5	5	4	5
VIC	211011251	Bayswater	17.7	4	3	4	3
VIC	211011254	Knoxfield - Scoresby	16.0	3	2	3	2
VIC	211011255	Lysterfield	6.6	1	1	1	1
VIC	211011256	Rowville - Central	15.5	3	2	2	2
VIC	211011257	Rowville - North	10.4	2	1	2	1
VIC	211011258	Rowville - South	14.3	3	2	2	2
VIC	211011259	Wantirna	16.8	3	2	3	2
VIC	211011260	Wantirna South	16.8	3	2	3	2
VIC	211011446	Boronia	16.8	3	4	3	3
VIC	211011447	Ferntree Gully - North	15.9	3	3	3	3
VIC	211011448	Ferntree Gully (South) - Upper Ferntree Gully	15.8	3	3	3	2
VIC	211011449	The Basin	8.6	1	2	2	1
VIC	211021261	Donvale - Park Orchards	13.9	3	1	1	1
VIC	211021262	Warrandyte - Wonga Park	10.1	2	1	1	1
VIC	211031263	Bayswater North	15.9	3	4	3	3
VIC	211031265	Croydon Hills - Warranwood	12.9	2	2	1	1
VIC	211031266	Ringwood	18.1	4	3	4	3
VIC	211031267	Ringwood East	12.6	2	2	3	2
VIC	211031268	Ringwood North	10.6	2	2	1	1
VIC	211031450	Croydon - East	17.1	3	4	4	4
VIC	211031451	Croydon - West	15.7	3	3	3	3
VIC	211031452	Croydon South	13.6	3		4	
VIC	211041269	Forest Hill	16.7	3	2	3	2
VIC	211041270	Mitcham (Vic.)	11.2	2	1	1	1

VIC	211041271	Nunawading	12.9	2	2	2	2
VIC	211041272	Vermont	14.0	3	2	2	2
VIC	211041273	Vermont South	18.0	4	2	2	2
VIC	211051274	Belgrave - Selby	11.2	2	2	2	2
VIC	211051275	Chirnside Park	14.7	3	2	2	2
VIC	211051276	Healesville - Yarra Glen	15.1	3	3	3	2
VIC	211051277	Kilsyth	18.6	4	4	3	4
VIC	211051278	Lilydale - Coldstream	15.5	3	3	3	3
VIC	211051279	Monbulk - Silvan	15.6	3	2	2	2
VIC	211051280	Montrose	9.4	1	1	2	1
VIC	211051281	Mooroolbark	16.5	3	3	4	3
VIC	211051282	Mount Dandenong - Olinda	11.6	2	2	2	1
VIC	211051283	Mount Evelyn	13.7	3	3	3	2
VIC	211051284	Upwey - Tecoma	12.4	2	2	1	2
VIC	211051285	Wandin - Seville	13.0	2	2	2	2
VIC	211051286	Yarra Valley	21.5	4	4	4	4
VIC	212011289	Emerald - Cockatoo	12.7	2	2	2	2
VIC	212011546	Beaconsfield - Officer	15.6	3	2	2	3
VIC	212011547	Bunyip - Garfield	16.1	3	2	2	2
VIC	212011548	Koo Wee Rup	17.8	4	3	3	3
VIC	212011549	Pakenham - North East	21.7	4	4	3	5
VIC	212011550	Pakenham - North West	21.7	4	3	2	4
VIC	212011551	Pakenham - South East	20.4	4		2	
VIC	212011552	Pakenham - South West	19.5	4	4	3	4
VIC	212021293	Berwick - North	13.8	3	2	2	2
VIC	212021295	Doveton	30.6	5	5	5	5
VIC	212021297	Hallam	27.9	5	5	5	5
VIC	212021299	Narre Warren North	22.2	4	2	2	3
VIC	212021453	Endeavour Hills - North	23.0	5	4	4	4
VIC	212021454	Endeavour Hills - South	24.0	5	4	4	4
VIC	212021455	Narre Warren - North East	21.9	4	4	4	4
VIC	212021456	Narre Warren - South West	24.5	5	5	5	5
VIC	212021553	Berwick - South East	16.3	3	2	1	2
VIC	212021554	Berwick - South West	17.6	4	3	1	3
VIC	212031300	Cranbourne	24.9	5	5	5	5
VIC	212031303	Cranbourne South	15.7	3	2	3	3
VIC	212031304	Cranbourne West	22.2	4	4	5	4
VIC	212031306	Lynbrook - Lyndhurst	17.8	4	3	4	4
VIC	212031308	Pearcedale - Tooradin	14.2	3	3	3	3
VIC	212031457	Narre Warren South - East	19.4	4	4	4	4
VIC	212031458	Narre Warren South - West	24.4	5	4	5	5
VIC	212031555	Clyde North - North	16.7	3		2	
VIC	212031556	Clyde North - South	19.0	4		2	
VIC	212031557	Cranbourne East - North	20.2	4	3	2	4
VIC	212031558	Cranbourne East - South	22.2	4	3	2	4
VIC	212031559	Cranbourne North - East	20.1	4	3	2	4
VIC	212031560	Cranbourne North - West	24.0	5	5	2	5

VIC	212031561	Hampton Park - East	29.4	5	5	3	5
VIC	212031562	Hampton Park - West	31.7	5	5	3	5
VIC	212041309	Clarinda - Oakleigh South	19.6	4	3	4	3
VIC	212041310	Clayton South	22.4	4	4	5	5
VIC	212041312	Dandenong North	26.7	5	5	5	5
VIC	212041313	Dingley Village	11.9	2	2	2	2
VIC	212041316	Noble Park North	23.4	5	4	5	4
VIC	212041318	Springvale South	25.6	5	5	5	5
VIC	212041459	Noble Park - East	26.6	5	4	5	5
VIC	212041460	Noble Park - West	27.0	5	5	5	5
VIC	212041563	Dandenong - North	32.7	5	5	5	5
VIC	212041564	Dandenong - South	21.3	4	5	2	5
VIC	212041565	Keysborough - North	22.3	4	5	3	5
VIC	212041566	Keysborough - South	17.4	3	3	2	3
VIC	212051319	Ashwood - Chadstone	14.8	3	2	2	2
VIC	212051321	Glen Waverley - East	19.9	4	2	2	3
VIC	212051322	Glen Waverley - West	19.9	4	3	3	3
VIC	212051323	Mount Waverley - North	18.1	4	2	2	2
VIC	212051324	Mount Waverley - South	14.3	3	2	2	2
VIC	212051325	Mulgrave	17.6	4	2	3	3
VIC	212051326	Oakleigh - Huntingdale	12.6	2	2	2	2
VIC	212051327	Wheelers Hill	19.2	4	2	2	2
VIC	212051567	Clayton (North) - Notting Hill	19.7	4	4	2	4
VIC	212051568	Clayton - Central	14.5	3	3	2	3
VIC	213011328	Ardeer - Albion	23.9	5	5	5	5
VIC	213011329	Cairnlea	25.2	5	4	5	5
VIC	213011331	Delahey	24.4	5	5	5	5
VIC	213011332	Keilor Downs	21.3	4	4	5	4
VIC	213011333	Kings Park (Vic.)	28.5	5	5	5	5
VIC	213011334	St Albans - North	32.5	5	5	5	5
VIC	213011335	St Albans - South	33.7	5	5	5	5
VIC	213011336	Sunshine	21.1	4	5	5	5
VIC	213011337	Sunshine North	29.8	5	5	5	5
VIC	213011338	Sunshine West	27.3	5	5	5	5
VIC	213011339	Sydenham	25.5	5	4	4	4
VIC	213011340	Taylors Lakes	18.2	4	3	3	3
VIC	213011569	Deer Park	29.6	5	5	4	5
VIC	213011570	Derrimut	22.0	4	4	2	4
VIC	213021341	Altona	10.4	2	2	2	2
VIC	213021342	Altona Meadows	17.0	3	4	4	4
VIC	213021343	Altona North	19.8	4	3	5	4
VIC	213021344	Newport	8.5	1	1	1	1
VIC	213021345	Seabrook	12.3	2	3	4	3
VIC	213021346	Williamstown	7.9	1	1	1	1
VIC	213031347	Braybrook	23.9	5	5	5	5
VIC	213031348	Footscray	14.3	3	4	4	4

VIC	213031349	Maribyrnong	15.6	3	3	3	3
VIC	213031350	Seddon - Kingsville	7.2	1		4	
VIC	213031351	West Footscray - Tottenham	11.7	2	2	3	3
VIC	213031352	Yarraville	9.0	1	1	1	1
VIC	213041353	Bacchus Marsh	16.1	3	4	3	4
VIC	213041358	Melton West	25.2	5	5	5	5
VIC	213041359	Rockbank - Mount Cottrell	17.6	4	2	5	3
VIC	213041360	Taylors Hill	19.3	4	3	4	3
VIC	213041461	Burnside	23.1	5	4	5	4
VIC	213041462	Burnside Heights	19.6	4	3	4	4
VIC	213041463	Caroline Springs	20.7	4	4	4	4
VIC	213041571	Brookfield	25.6	5	4	2	5
VIC	213041572	Cobblebank - Strathulloh	17.1	3		2	
VIC	213041573	Eynesbury - Exford	11.7	2	2	2	2
VIC	213041574	Fraser Rise - Plumpton	18.0	4		2	
VIC	213041575	Hillside	19.4	4	3	2	3
VIC	213041576	Kurunjang - Toolern Vale	23.8	5	5	4	5
VIC	213041577	Melton	30.2	5	5	3	5
VIC	213041578	Melton South - Weir Views	27.6	5	5	3	5
VIC	213051361	Hoppers Crossing - North	27.4	5	5	5	5
VIC	213051362	Hoppers Crossing - South	25.1	5	5	5	5
VIC	213051363	Laverton	16.2	3	3	5	4
VIC	213051368	Werribee - South	17.2	3	3	4	4
VIC	213051464	Point Cook - East	16.5	3	2	3	3
VIC	213051466	Point Cook - South	11.5	2	2	3	2
VIC	213051467	Werribee - East	25.7	5	5	5	5
VIC	213051468	Werribee - West	20.2	4	4	4	4
VIC	213051579	Manor Lakes - Quandong	15.7	3	3	2	4
VIC	213051580	Point Cook - North East	15.7	3	3	1	3
VIC	213051581	Point Cook - North West	12.6	2	2	1	3
VIC	213051582	Tarneit (West) - Mount Cottrell	19.5	4		2	
VIC	213051583	Tarneit - Central	18.9	4	3	3	4
VIC	213051584	Tarneit - North	14.2	3		2	
VIC	213051585	Tarneit - South	23.0	5	4	2	4
VIC	213051586	Truganina - North	15.0	3	3	2	4
VIC	213051587	Truganina - South East	15.2	3	2	2	3
VIC	213051588	Truganina - South West	22.6	5	3	3	4
VIC	213051590	Wyndham Vale - South	21.9	4	5	3	5
VIC	214011370	Carrum Downs	19.9	4	4	4	4
VIC	214011371	Frankston	19.6	4	5	4	4
VIC	214011372	Frankston North	26.6	5	5	5	5
VIC	214011373	Frankston South	10.7	2	2	1	1
VIC	214011374	Langwarrin	13.9	3	3	3	2
VIC	214011375	Seaford (Vic.)	15.6	3	3	3	3
VIC	214011376	Skye - Sandhurst	14.4	3	3	3	3
VIC	214021377	Dromana	15.2	3	3	3	3

VIC	214021378	Flinders	13.8	3	1	1	1
VIC	214021379	Hastings - Somers	18.1	4	4	4	4
VIC	214021381	Mount Eliza	9.1	1	1	1	1
VIC	214021382	Mount Martha	11.2	2	1	1	1
VIC	214021383	Point Nepean	17.1	3	3	3	3
VIC	214021384	Rosebud - McCrae	18.7	4	4	4	4
VIC	214021385	Somerville	15.9	3	3	3	3
VIC	214021591	Mornington - East	15.7	3	3	1	2
VIC	214021592	Mornington - West	13.8	3	2	1	2
VIC	215011386	Ararat	22.6	5	5	4	4
VIC	215011387	Ararat Surrounds	14.8	3	1	3	1
VIC	215011388	Horsham	13.9	3	3	3	2
VIC	215011389	Horsham Surrounds	17.2	3		1	
VIC	215011390	Nhill Region	27.2	5	2	3	3
VIC	215011391	St Arnaud	24.5	5	3	2	3
VIC	215011392	Stawell	22.3	4	3	4	3
VIC	215011393	West Wimmera	3.9	1	2	2	2
VIC	215011394	Yarriambiack	27.2	5	5	4	4
VIC	215021395	Irymple	15.4	3	2	2	2
VIC	215021396	Merbein	19.2	4	4	4	4
VIC	215021398	Mildura Surrounds	23.9	5	1	3	1
VIC	215021399	Red Cliffs	25.5	5	4	5	4
VIC	215021469	Mildura - North	29.1	5	5	5	4
VIC	215021470	Mildura - South	20.6	4	4	5	4
VIC	215031400	Buloke	36.9	5	3	2	3
VIC	215031401	Gannawarra	23.0	5	2	3	2
VIC	215031402	Kerang	20.4	4	4	4	3
VIC	215031403	Robinvale	21.3	4	4	5	4
VIC	215031404	Swan Hill	13.6	3	4	4	3
VIC	215031405	Swan Hill Surrounds	25.5	5	3	4	3
VIC	216011406	Echuca	17.0	3	4	3	3
VIC	216011407	Kyabram	23.9	5	4	3	3
VIC	216011408	Lockington - Gunbower	12.7	2	2	3	2
VIC	216011409	Rochester	17.5	4	5	3	3
VIC	216011410	Rushworth	28.5	5	4	5	4
VIC	216021411	Cobram	21.1	4	4	4	4
VIC	216021412	Moira	24.0	5	3	3	3
VIC	216021413	Numurkah	25.0	5	4	4	3
VIC	216021414	Yarrawonga	20.2	4	3	3	3
VIC	216031415	Mooroopna	23.0	5	5	5	5
VIC	216031416	Shepparton - North	19.2	4	4	4	3
VIC	216031418	Shepparton Surrounds - East	11.6	2	4	3	3
VIC	216031419	Shepparton Surrounds - West	22.0	4	3	3	3
VIC	216031593	Kialla	10.4	2	2	2	2
VIC	216031594	Shepparton - South East	40.3	5	5	4	5
VIC	217011420	Glenelg (Vic.)	27.0	5	3	3	3

VIC	217011421	Hamilton (Vic.)	18.8	4	3	2	2
VIC	217011422	Portland	23.5	5	4	4	4
VIC	217011423	Southern Grampians	17.9	4	1	2	1
VIC	217031471	Camperdown	15.3	3	2	3	2
VIC	217031472	Colac	17.1	3	3	4	2
VIC	217031473	Colac Surrounds	17.3	3	1	2	2
VIC	217031474	Corangamite - North	25.0	5	3	3	3
VIC	217031475	Corangamite - South	16.4	3	2	2	2
VIC	217031476	Otway	18.7	4	1	3	2
VIC	217041477	Moyne - East	19.2	4	2	2	2
VIC	217041478	Moyne - West	14.1	3	2	2	1
VIC	217041479	Warrnambool - North	18.5	4	3	3	2
VIC	217041480	Warrnambool - South	14.7	3	2	2	1
QLD	301011001	Alexandra Hills	18.8	4	4	3	3
QLD	301011002	Belmont - Gumdale	7.8	1	1	1	1
QLD	301011003	Birkdale	12.9	2	2	2	2
QLD	301011004	Capalaba	17.9	4	3	3	3
QLD	301011005	Thorneside	9.9	2		4	
QLD	301011006	Wellington Point	8.3	1	2	1	1
QLD	301021007	Cleveland	16.0	3	3	3	3
QLD	301021008	Ormiston	11.2	2	2	1	2
QLD	301021009	Redland Bay	14.1	3	3	2	3
QLD	301021011	Sheldon - Mount Cotton	5.9	1	2	1	1
QLD	301021012	Thornlands	14.2	3	2	2	2
QLD	301021013	Victoria Point	17.1	3	4	2	3
QLD	301021550	North Stradbroke Island	22.5	5	4	2	4
QLD	301021551	Southern Moreton Bay Islands	49.1	5	5	5	5
QLD	301031015	Manly - Lota	10.5	2	1	1	1
QLD	301031016	Manly West	12.6	2	1	2	1
QLD	301031017	Murarrie	13.8	3	2	2	2
QLD	301031018	Tingalpa	12.3	2	2	2	2
QLD	301031019	Wakerley	3.9	1	1	1	1
QLD	301031020	Wynnum	12.9	2	2	2	1
QLD	301031021	Wynnum West - Hemmant	14.2	3	3	3	3
QLD	302011022	Bald Hills	10.0	2	3	3	3
QLD	302011023	Bridgeman Downs	4.8	1		3	
QLD	302011024	Carseldine	6.0	1		3	
QLD	302011025	Everton Park	11.4	2	1	2	1
QLD	302011026	McDowall	6.5	1	1	1	1
QLD	302021027	Aspley	10.2	2	1	1	1
QLD	302021028	Chermside	24.4	5		5	
QLD	302021029	Chermside West	11.1	2	1	1	1
QLD	302021030	Geebung	8.3	1	2	1	1
QLD	302021031	Kedron - Gordon Park	10.0	2	1	1	1
QLD	302021032	Stafford	17.1	3	3	3	2
QLD	302021033	Stafford Heights	13.5	2	2	2	2

QLD	302021034	Wavell Heights	9.7	1	1	1	1
QLD	302031035	Boondall	13.3	2	2	3	2
QLD	302031038	Northgate - Virginia	9.4	1	1	1	1
QLD	302031039	Nudgee - Banyo	9.1	1	2	2	2
QLD	302031040	Nundah	12.4	2	2	3	2
QLD	302041041	Bracken Ridge	13.8	3	3	3	3
QLD	302041042	Brighton (Qld)	11.2	2	2	1	2
QLD	302041043	Deagon	9.6	1		5	
QLD	302041044	Sandgate - Shorncliffe	11.0	2	1	1	1
QLD	302041045	Taigum - Fitzgibbon	17.8	4	3	3	3
QLD	302041046	Zillmere	28.5	5	4	5	5
QLD	303011047	Camp Hill	5.6	1	1	1	1
QLD	303011048	Cannon Hill	5.5	1	1	1	1
QLD	303011049	Carina	9.9	2	1	2	1
QLD	303011050	Carina Heights	17.1	3		5	
QLD	303011051	Carindale	7.2	1	1	1	1
QLD	303021052	Annerley	14.7	3	1	2	2
QLD	303021053	Coorparoo	8.0	1	1	1	1
QLD	303021054	Fairfield - Dutton Park	6.5	1	1	1	1
QLD	303021055	Greenslopes	11.2	2	1	1	1
QLD	303021056	Holland Park	9.4	1	1	1	1
QLD	303021057	Holland Park West	9.7	1	1	1	1
QLD	303021058	Woolloongabba	17.8	4	2	2	2
QLD	303021059	Yeronga	9.3	1	1	1	1
QLD	303031060	Eight Mile Plains	12.3	2	2	3	3
QLD	303031061	Macgregor (Qld)	29.3	5	3	4	4
QLD	303031062	Mansfield (Qld)	13.6	2	2	3	2
QLD	303031063	Mount Gravatt	13.5	2	2	2	2
QLD	303031064	Rochedale - Burbank	9.6	1	1	2	2
QLD	303031065	Upper Mount Gravatt	18.6	4	3	4	3
QLD	303031066	Wishart	11.3	2	2	2	2
QLD	303041067	Coopers Plains	24.1	5	3	4	3
QLD	303041068	Moorooka	13.6	3	2	2	2
QLD	303041069	Robertson	28.3	5	4	4	4
QLD	303041070	Salisbury - Nathan	12.9	2	1	2	1
QLD	303041071	Tarragindi	6.7	1	1	1	1
QLD	303051072	Algester	21.3	4	3	3	4
QLD	303051073	Calamvale - Stretton	20.8	4	3	4	3
QLD	303051074	Pallara - Willawong	13.3	2	2	3	3
QLD	303051075	Parkinson - Drewvale	15.9	3		4	
QLD	303051076	Rocklea - Acacia Ridge	37.0	5	5	5	5
QLD	303061077	Kuraby	15.3	3	3	4	3
QLD	303061078	Runcorn	22.6	5	4	4	4
QLD	303061079	Sunnybank	17.2	3	4	4	4
QLD	303061080	Sunnybank Hills	22.3	4	3	4	4
QLD	304011081	Jindalee - Mount Ommaney	9.6	1	1	1	1

QLD	304011082	Middle Park - Jamboree Heights	6.8	1	2	2	1
QLD	304011083	Riverhills	11.5	2		4	
QLD	304011084	Seventeen Mile Rocks - Sinnamon Park	6.6	1		3	
QLD	304011085	Westlake	8.7	1		3	
QLD	304021086	Bellbowrie - Moggill	6.5	1	1	1	1
QLD	304021087	Brookfield - Kenmore Hills	5.7	1	1	1	1
QLD	304021088	Chapel Hill	3.3	1	1	1	1
QLD	304021089	Fig Tree Pocket	3.4	1	1	1	1
QLD	304021090	Kenmore	5.5	1	1	1	1
QLD	304021091	Pinjarra Hills - Pullenvale	1.7	1	1	1	1
QLD	304031092	Chelmer - Graceville	3.8	1	1	1	1
QLD	304031093	Corinda	12.3	2	1	1	1
QLD	304031094	Indooroopilly	8.9	1	1	2	2
QLD	304031095	Sherwood	5.9	1	1	1	1
QLD	304031096	St Lucia				3	
QLD	304031097	Taringa	8.8	1		4	
QLD	304041098	Enoggera	7.7	1	1	1	1
QLD	304041100	Keperra	20.3	4	4	4	3
QLD	304041101	Mitchelton	8.1	1	1	1	1
QLD	304041103	The Gap	5.4	1	1	1	1
QLD	304041104	Upper Kedron - Ferny Grove	6.5	1	2	1	1
QLD	305011105	Brisbane City	3.5	1		5	
QLD	305011106	Fortitude Valley	5.4	1	3	4	3
QLD	305011107	Highgate Hill	19.1	4		4	
QLD	305011108	Kangaroo Point	17.4	3	2	3	3
QLD	305011109	New Farm	8.4	1	1	1	1
QLD	305011110	South Brisbane	6.8	1	3	4	4
QLD	305011111	Spring Hill	10.5	2	3	4	3
QLD	305011112	West End	15.6	3	2	2	2
QLD	305021113	Balmoral	8.2	1	1	1	1
QLD	305021114	Bulimba	4.2	1		3	
QLD	305021115	East Brisbane	12.3	2	1	1	1
QLD	305021116	Hawthorne	5.8	1		2	
QLD	305021117	Morningside - Seven Hills	7.5	1	1	1	1
QLD	305021118	Norman Park	5.2	1	1	1	1
QLD	305031119	Albion	10.4	2	1	1	1
QLD	305031120	Alderley	6.1	1		3	
QLD	305031121	Ascot	6.6	1	1	1	1
QLD	305031122	Clayfield	9.6	1	1	1	1
QLD	305031123	Grange	4.2	1	1	1	1
QLD	305031124	Hamilton (Qld)	5.6	1	1	1	1
QLD	305031125	Hendra	8.2	1	1	1	1
QLD	305031126	Kelvin Grove - Herston	16.5	3	2	4	3
QLD	305031127	Newmarket	6.0	1	1	1	1
QLD	305031128	Newstead - Bowen Hills	4.0	1		4	

QLD	305031129	Wilston	6.6	1		2	
QLD	305031130	Windsor	8.2	1	1	1	1
QLD	305031131	Wooloowin - Lutwyche	7.9	1	1	1	1
QLD	305041132	Ashgrove	4.2	1	1	1	1
QLD	305041133	Auchenflower	3.1	1		2	
QLD	305041134	Bardon	3.6	1	1	1	1
QLD	305041135	Paddington - Milton	4.2	1	1	1	1
QLD	305041136	Red Hill (Qld)	4.2	1	1	1	1
QLD	305041137	Toowong	5.4	1	1	1	1
QLD	306011138	Brinsmead	11.5	2	2	2	2
QLD	306011139	Clifton Beach - Kewarra Beach	17.2	3	2	3	2
QLD	306011140	Freshwater - Stratford	11.9	2	1	2	1
QLD	306011141	Redlynch	10.9	2	1	2	1
QLD	306011142	Trinity Beach - Smithfield	17.2	3	2	2	2
QLD	306011143	Yorkeys Knob - Machans Beach	25.9	5	4	4	4
QLD	306021144	Bentley Park	22.8	5	4	5	5
QLD	306021145	Cairns City	16.6	3	4	5	4
QLD	306021146	Earlville - Bayview Heights	15.7	3	2	4	2
QLD	306021147	Edmonton	21.4	4	4	5	5
QLD	306021148	Gordonvale - Trinity	14.1	3	4	4	3
QLD	306021149	Kanimbla - Mooroolbool	22.5	4	4	4	5
QLD	306021151	Manoora	31.9	5		5	
QLD	306021152	Manunda	26.9	5	5	5	5
QLD	306021153	Mount Sheridan	19.1	4		5	
QLD	306021154	Westcourt - Bungalow	26.8	5		5	
QLD	306021155	White Rock	19.9	4	5	5	5
QLD	306021156	Whitfield - Edge Hill	12.8	2	2	3	2
QLD	306021157	Woree	24.7	5	5	5	5
QLD	306031158	Babinda	25.7	5	3	4	3
QLD	306031159	Innisfail	23.7	5	5	5	5
QLD	306031160	Johnstone	18.7	4	3	3	3
QLD	306031161	Tully	23.5	5	3	4	4
QLD	306031163	Yarrabah				5	
QLD	306041164	Daintree	23.8	5	4	4	4
QLD	306041165	Port Douglas	14.9	3	2	3	2
QLD	306051166	Atherton	16.9	3	3	4	3
QLD	306051167	Herberton	37.2	5	5	5	5
QLD	306051168	Kuranda	22.6	5	4	5	5
QLD	306051169	Malanda - Yungaburra	19.0	4	2	4	2
QLD	306051170	Mareeba	22.2	4	4	4	4
QLD	307011171	Balonne	24.0	5	4	3	4
QLD	307011172	Chinchilla	15.5	3	3	4	3
QLD	307011173	Goondiwindi	14.3	3	2	3	2
QLD	307011174	Inglewood - Waggamba	19.5	4	3	3	3
QLD	307011175	Miles - Wandoan	28.2	5	4	3	4
QLD	307011176	Roma	11.8	2	3	3	3

QLD	307011177	Roma Surrounds	16.6	3	2	2	2
QLD	307011178	Tara	20.6	4	5	5	5
QLD	307021179	Crows Nest - Rosalie	23.9	5	4	4	3
QLD	307021180	Jondaryan	27.6	5	4	4	4
QLD	307021181	Millmerran	27.9	5	4	4	4
QLD	307021182	Pittsworth	25.0	5	3	3	3
QLD	307021183	Wambo	20.1	4	4	3	4
QLD	307031184	Clifton - Greenmount	28.0	5	4	4	4
QLD	307031185	Southern Downs - East	17.2	3	2	4	3
QLD	307031186	Southern Downs - West	19.8	4	4	5	4
QLD	307031187	Stanthorpe	22.4	4	4	4	3
QLD	307031188	Stanthorpe Surrounds	21.0	4	3	4	3
QLD	307031189	Warwick	20.7	4	5	4	4
QLD	308011190	Central Highlands - East	29.5	5	4	4	5
QLD	308011191	Central Highlands - West	16.1	3	2	1	1
QLD	308011192	Emerald	10.2	2	2	2	2
QLD	308031205	Berserker	18.3	4	5	5	5
QLD	308031206	Bouldercombe	30.2	5	3	4	3
QLD	308031207	Emu Park	21.7	4	5	5	4
QLD	308031208	Frenchville - Mount Archer	11.6	2	3	3	3
QLD	308031209	Glenlee - Rockyview	4.8	1	2	2	2
QLD	308031210	Gracemere	20.7	4	5	5	5
QLD	308031211	Lakes Creek	20.6	4	5	5	5
QLD	308031212	Mount Morgan	24.2	5	5	5	5
QLD	308031213	Norman Gardens	13.6	2	3	4	3
QLD	308031214	Park Avenue	19.6	4	5	5	5
QLD	308031215	Parkhurst - Kawana	18.0	4	4	4	4
QLD	308031216	Rockhampton - West	17.8	4	4	5	4
QLD	308031217	Rockhampton City	19.1	4	5	5	5
QLD	308031218	Rockhampton Surrounds - East	12.9	2	2	3	2
QLD	308031219	Rockhampton Surrounds - North	8.9	1	2	4	2
QLD	308031220	Rockhampton Surrounds - West	14.9	3	3	4	3
QLD	308031222	The Range - Allenstown	15.0	3	3	2	2
QLD	308031223	Yeppoon	11.7	2	2	3	2
QLD	308041528	Banana	14.2	3	2	1	2
QLD	308041529	Biloela	8.2	1	2	3	1
QLD	308051530	Agnes Water - Miriam Vale	22.5	5	4	4	4
QLD	308051531	Boyne Island - Tannum Sands	15.2	3	2	1	2
QLD	308051533	Clinton - New Auckland	15.2	3	4	3	4
QLD	308051534	Gladstone	20.3	4	4	3	4
QLD	308051535	Gladstone Hinterland	13.4	2	3	3	3
QLD	308051536	Kin Kora - Sun Valley	15.9	3	4	2	3
QLD	308051538	Telina - Toolooa	16.6	3		3	
QLD	308051539	West Gladstone	24.6	5	5	4	4

QLD	309011224	Broadbeach Waters	13.6	3		4	
QLD	309011225	Burleigh Heads	10.2	2	1	3	2
QLD	309011226	Burleigh Waters	13.0	2	1	3	1
QLD	309011227	Mermaid Beach - Broadbeach	15.9	3	3	4	3
QLD	309011228	Mermaid Waters	10.8	2	1	3	2
QLD	309011229	Miami	12.8	2		4	
QLD	309021230	Coolangatta	20.9	4	3	4	3
QLD	309021231	Currumbin - Tugun	12.8	2	1	3	2
QLD	309021232	Currumbin Waters	12.6	2	2	3	2
QLD	309021233	Elanora	10.2	2	2	3	1
QLD	309021234	Palm Beach	12.7	2	1	3	1
QLD	309031235	Arundel	17.1	3	3	4	3
QLD	309031236	Biggera Waters	22.2	4	4	5	4
QLD	309031237	Coombah	18.1	4	4	5	4
QLD	309031238	Labrador	23.2	5	5	5	5
QLD	309031239	Paradise Point - Hollywell	14.7	3		4	
QLD	309031240	Runaway Bay	20.9	4	3	4	2
QLD	309041241	Guanaba - Springbrook	13.4	2		3	
QLD	309041242	Tamborine - Canungra	18.0	4	2	3	2
QLD	309051243	Currumbin Valley - Tallebudgera	12.7	2	1	2	1
QLD	309051244	Mudgeeraba - Bonogin	12.2	2	2	2	2
QLD	309051245	Reedy Creek - Andrews	11.6	2	1	3	2
QLD	309061246	Carrara	13.5	2	2	4	2
QLD	309061247	Highland Park	15.5	3	3	4	3
QLD	309061248	Nerang - Mount Nathan	12.8	2	4	4	3
QLD	309061249	Pacific Pines - Gaven	13.1	2	3	4	3
QLD	309061250	Worongary - Tallai	11.0	2		4	
QLD	309071251	Coomera	22.9	5	4	4	4
QLD	309071252	Helensvale	14.6	3	3	3	2
QLD	309071253	Hope Island	11.1	2		4	
QLD	309071254	Jacobs Well - Alberton	12.2	2	2	4	3
QLD	309071256	Oxenford - Maudsland	15.6	3	3	3	3
QLD	309071552	Ormeau (East) - Stapylton	14.2	3	4	2	3
QLD	309071553	Ormeau (West) - Yatala	10.5	2	3	2	2
QLD	309071554	Pimpama - North	16.7	3		2	
QLD	309071555	Pimpama - South	29.2	5	5	2	5
QLD	309071556	Upper Coomera (South) - Wongawallan	9.1	1	3	2	3
QLD	309071557	Upper Coomera - North	19.1	4	4	2	4
QLD	309071558	Willow Vale - Pimpama (West)	23.2	5	4	2	4
QLD	309081259	Clear Island Waters	17.9	4	2	3	2
QLD	309081260	Merrimac	18.4	4	3	4	3
QLD	309081262	Varsity Lakes	19.9	4	3	4	3
QLD	309081559	Robina - East	14.6	3	2	1	2
QLD	309081560	Robina - West	20.3	4		2	

QLD	309091263	Ashmore	10.9	2	2	3	2
QLD	309091264	Molendinar	20.8	4	4	4	4
QLD	309091265	Parkwood	19.0	4		5	
QLD	309091540	Southport - North	19.9	4	5	5	4
QLD	309091541	Southport - South	24.0	5	4	5	4
QLD	309101267	Benowa	19.1	4	2	3	2
QLD	309101268	Bundall	12.5	2		4	
QLD	309101269	Main Beach	12.0	2		5	
QLD	309101561	Surfers Paradise - North	19.6	4		2	
QLD	309101562	Surfers Paradise - South	18.4	4	3	2	4
QLD	310011271	Darra - Sumner	18.0	4	4	5	4
QLD	310011272	Durack	23.5	5	5	5	5
QLD	310011274	Inala - Richlands	43.9	5	5	5	5
QLD	310011275	Oxley (Qld)	11.1	2	2	2	1
QLD	310011276	Wacol	34.5	5	5	5	5
QLD	310011563	Doolandella	23.1	5	5	2	5
QLD	310011564	Forest Lake - Ellen Grove	14.9	3	4	3	4
QLD	310021277	Boonah	23.2	5	4	3	3
QLD	310021278	Esk	18.8	4	4	5	4
QLD	310021280	Lockyer Valley - East	25.9	5	5	5	5
QLD	310021281	Lowood	20.9	4	5	5	5
QLD	310021282	Rosewood	22.5	5	5	4	5
QLD	310031283	Brassall	26.6	5	5	5	5
QLD	310031284	Bundamba	29.8	5	5	5	5
QLD	310031285	Churchill - Yamanto	16.3	3	5	4	5
QLD	310031286	Ipswich - Central	23.9	5	4	4	4
QLD	310031287	Ipswich - East	30.1	5	5	5	5
QLD	310031288	Ipswich - North	7.3	1		4	
QLD	310031289	Karalee - Barellan Point	6.7	1	2	1	1
QLD	310031290	Karana Downs	7.5	1	2	1	1
QLD	310031291	Leichhardt - One Mile	39.4	5	5	5	5
QLD	310031292	North Ipswich - Tivoli	29.4	5	5	4	5
QLD	310031293	Raceview	22.8	5	5	4	4
QLD	310031294	Ripley	14.9	3	3	2	3
QLD	310031295	Riverview	42.5	5	5	5	5
QLD	310041297	Camira - Gailles	23.2	5	4	4	4
QLD	310041299	Collingwood Park - Redbank	27.1	5	5	5	5
QLD	310041300	Goodna	34.6	5	5	5	5
QLD	310041302	Redbank Plains	31.2	5	5	5	5
QLD	310041303	Springfield	11.6	2	4	3	4
QLD	310041304	Springfield Lakes	12.0	2	3	2	3
QLD	310041565	Augustine Heights - Brookwater	7.9	1	2	2	2
QLD	310041566	Bellbird Park	19.6	4	5	2	4
QLD	311011305	Beaudesert	32.5	5	5	4	5
QLD	311021306	Beenleigh	23.6	5	5	5	5
QLD	311021307	Eagleby	38.8	5	5	5	5

QLD	311021308	Edens Landing - Holmview	18.8	4	5	4	4
QLD	311021309	Mount Warren Park	21.0	4	4	4	4
QLD	311021310	Wolffdene - Bahrs Scrub	14.2	3		4	
QLD	311031311	Boronia Heights - Park Ridge	29.5	5	5	5	5
QLD	311031312	Browns Plains	24.1	5	5	5	5
QLD	311031313	Chambers Flat - Logan Reserve	21.6	4	5	4	5
QLD	311031314	Crestmead	33.8	5	5	5	5
QLD	311031316	Hillcrest	23.4	5		5	
QLD	311031317	Marsden	32.3	5	5	5	5
QLD	311031319	Regents Park - Heritage Park	19.0	4	4	4	4
QLD	311041322	Logan Village	11.3	2	4	3	4
QLD	311041567	Flagstone (East) - Riverbend	10.8	2	4	2	4
QLD	311041568	Flagstone (West) - New Beith	12.0	2		2	
QLD	311041569	Greenbank - North Maclean	16.5	3	4	2	4
QLD	311041570	Jimboomba - Glenlogan	10.3	2	4	2	3
QLD	311041571	Yarrabilba	27.6	5	5	2	5
QLD	311051323	Bethania - Waterford	26.7	5	5	4	4
QLD	311051324	Cornubia - Carbrook	12.8	2	2	2	2
QLD	311051325	Loganholme - Tanah Merah	20.3	4	4	3	3
QLD	311051326	Loganlea	34.8	5		5	
QLD	311051327	Shailer Park	12.5	2	3	2	2
QLD	311051328	Waterford West	29.9	5	5	5	5
QLD	311061329	Daisy Hill	11.3	2	2	3	2
QLD	311061330	Kingston (Qld)	37.8	5	5	5	5
QLD	311061331	Logan Central	46.2	5	5	5	5
QLD	311061332	Rochedale South - Priestdale	12.9	2	3	2	2
QLD	311061333	Slacks Creek	34.3	5	5	5	5
QLD	311061334	Springwood	15.3	3	3	3	3
QLD	311061335	Underwood	20.4	4		5	
QLD	311061336	Woodridge	43.9	5	5	5	5
QLD	312011337	Bowen	16.4	3	4	4	4
QLD	312011338	Broadsound - Nebo	10.3	2	2	1	2
QLD	312011339	Clermont	17.3	3	2	1	2
QLD	312011340	Collinsville	16.7	3	3	4	3
QLD	312011341	Moranbah	3.7	1	1	1	1
QLD	312021342	Andergrove - Beaconsfield	12.6	2	3	4	3
QLD	312021343	East Mackay	14.4	3	3	3	3
QLD	312021344	Eimeo - Rural View	13.3	2	2	3	2
QLD	312021346	Mackay	18.0	4	4	4	4
QLD	312021347	Mackay Harbour	10.3	2		5	
QLD	312021348	Mount Pleasant - Glenella	6.8	1	2	2	1

QLD	312021349	North Mackay	15.7	3	4	4	4
QLD	312021350	Ooralea - Bakers Creek	7.0	1		3	
QLD	312021351	Pioneer Valley	19.4	4	2	3	3
QLD	312021352	Sarina	9.7	1	3	4	3
QLD	312021353	Seaforth - Calen	6.5	1	2	3	2
QLD	312021354	Shoal Point - Bucasia	10.1	2	2	4	3
QLD	312021355	Slade Point	34.8	5	5	5	5
QLD	312021356	South Mackay	15.3	3	4	5	4
QLD	312021357	Walkerston - Eton	10.4	2	2	2	2
QLD	312021358	West Mackay	8.7	1	2	2	2
QLD	312031359	Airlie - Whitsundays	13.7	3	2	4	2
QLD	312031361	Proserpine	12.6	2	2	3	2
QLD	313011362	Beachmere - Sandstone Point	26.5	5	5	5	5
QLD	313011363	Bribie Island	29.6	5	5	4	5
QLD	313021364	Burpengary - East	10.5	2		4	
QLD	313021366	Caboolture - South	35.3	5	5	5	5
QLD	313021367	Elimbah	9.4	1	3	3	3
QLD	313021368	Morayfield - East	21.3	4	5	5	5
QLD	313021369	Wamuran	12.7	2	3	2	3
QLD	313021572	Caboolture - East	28.8	5	5	3	5
QLD	313021573	Caboolture - West	30.6	5	5	3	5
QLD	313031370	Kilcoy	15.4	3	4	4	4
QLD	313031371	Woodford - D'Aguiar	20.4	4	4	3	4
QLD	313041372	Burpengary	20.1	4	5	3	4
QLD	313041373	Deception Bay	30.1	5	5	5	5
QLD	313041374	Morayfield	13.5	2	5	3	4
QLD	313041375	Narangba	13.1	2	4	3	3
QLD	313041376	Upper Caboolture	7.9	1		4	
QLD	313051377	Clontarf	21.1	4	4	4	4
QLD	313051378	Margate - Woody Point	23.5	5	5	4	4
QLD	313051379	Redcliffe	29.4	5		5	
QLD	313051380	Rothwell - Kippa-Ring	28.6	5	5	5	5
QLD	313051575	Scarborough - Newport	14.1	3	2	2	2
QLD	314011382	Albany Creek	7.8	1	2	1	1
QLD	314011383	Cashmere	7.6	1		3	
QLD	314011384	Dayboro	7.4	1	2	1	1
QLD	314011385	Eatons Hill	7.9	1	1	1	1
QLD	314011386	The Hills District	5.8	1	1	1	1
QLD	314011387	Samford Valley	5.0	1	1	1	1
QLD	314021389	Murrumba Downs - Griffin	14.7	3	3	3	3
QLD	314021576	Dakabin	18.2	4	5	2	4
QLD	314021577	Kallangur	28.0	5	5	4	5
QLD	314021578	Mango Hill	12.7	2	3	2	2
QLD	314021579	North Lakes	12.1	2	3	2	3
QLD	314031391	Bray Park	21.5	4	5	3	4
QLD	314031392	Lawnton	22.3	4	5	4	4

QLD	314031393	Petrie	15.4	3	4	2	3
QLD	314031394	Strathpine - Brendale	28.3	5	5	4	5
QLD	315011395	Aurukun				5	
QLD	315011396	Cape York	38.8	5	5	5	5
QLD	315011397	Croydon - Etheridge				3	
QLD	315011398	Kowanyama - Pormpuraaw	64.4	5		5	5
QLD	315011399	Northern Peninsula				5	
QLD	315011400	Tablelands	20.0	4	2	4	3
QLD	315011401	Torres	21.3	4	5	5	5
QLD	315011402	Torres Strait Islands				5	
QLD	315011403	Weipa	9.2	1	2	1	3
QLD	315021404	Carpentaria				5	
QLD	315021405	Mount Isa	15.7	3	4	3	4
QLD	315021406	Mount Isa Surrounds	14.4	3	4	4	4
QLD	315021407	Northern Highlands	17.2	3	3	3	2
QLD	315031408	Barcaldine - Blackall	22.4	4	3	2	2
QLD	315031409	Charleville	18.9	4	4	4	4
QLD	315031410	Far Central West	10.3	2	2	4	3
QLD	315031411	Far South West	25.5	5	4	4	4
QLD	315031412	Longreach	14.4	3	2	2	2
QLD	316011413	Buderim - North	7.6	1	1	1	1
QLD	316011414	Buderim - South	10.1	2	1	2	1
QLD	316011415	Mountain Creek	14.5	3	2	3	2
QLD	316011416	Sippy Downs	18.1	4	3	4	3
QLD	316021417	Aroona - Currimundi	14.5	3	3	4	2
QLD	316021418	Buddina - Minyama	15.0	3	1	3	1
QLD	316021419	Caloundra - Kings Beach	26.8	5	4	5	4
QLD	316021421	Golden Beach - Pelican Waters	13.3	2	2	3	2
QLD	316021422	Moffat Beach - Battery Hill	15.1	3	2	4	2
QLD	316021423	Parrearra - Warana	12.2	2	2	3	1
QLD	316021424	Wurtulla - Birtinya	12.9	2		4	
QLD	316021580	Caloundra West - Baringa	19.3	4	3	2	3
QLD	316021581	Meridan Plains - Little Mountain (North)	10.9	2	3	2	3
QLD	316031425	Coolum Beach	12.4	2	1	3	1
QLD	316031426	Marcoola - Mudjimba	12.9	2	2	4	2
QLD	316031427	Maroochydore - Kuluin	16.8	3	3	4	2
QLD	316031428	Mooloolaba - Alexandra Headland	12.4	2	1	3	2
QLD	316051434	Noosa Heads	10.7	2		4	
QLD	316051435	Noosaville	12.1	2	2	3	1
QLD	316051437	Sunshine Beach	11.9	2	1	2	1
QLD	316051438	Tewantin	22.7	5	3	4	3
QLD	316051543	Peregian Beach - Marcus Beach	9.1	1		4	
QLD	316051544	Peregian Springs	16.6	3	2	2	2
QLD	316061439	Beerwah	18.0	4	4	4	3

QLD	316061440	Caloundra Hinterland	20.8	4	4	4	3
QLD	316061441	Glass House Mountains	18.3	4	3	3	3
QLD	316061442	Landsborough	9.7	1	2	3	2
QLD	316061443	Maroochy Hinterland	11.6	2	3	4	3
QLD	316061444	Palmwoods	14.7	3	2	2	2
QLD	316071545	Bli Bli	11.0	2	2	3	2
QLD	316071546	Diddillibah - Rosemount	12.4	2	2	4	2
QLD	316071547	Eumundi - Yandina	12.0	2	2	3	3
QLD	316071548	Nambour	18.5	4	4	4	3
QLD	316081549	Noosa Hinterland	16.7	3	2	3	2
QLD	317011445	Cambooya - Wyreema	13.5	2	3	2	3
QLD	317011446	Darling Heights	20.1	4	4	5	4
QLD	317011447	Drayton - Harristown	21.6	4	5	5	5
QLD	317011448	Gatton	21.6	4	5	5	4
QLD	317011449	Gowrie (Qld)	12.9	2	2	2	2
QLD	317011450	Highfields	7.4	1	2	1	1
QLD	317011451	Lockyer Valley - West	15.3	3	4	3	3
QLD	317011452	Middle Ridge	7.8	1	2	2	1
QLD	317011453	Newtown (Qld)	28.9	5	5	5	5
QLD	317011454	North Toowoomba - Harlaxton	31.0	5	5	4	5
QLD	317011455	Rangeville	13.5	2	2	2	2
QLD	317011456	Toowoomba - Central	21.6	4	4	3	3
QLD	317011457	Toowoomba - East	9.7	1	1	1	1
QLD	317011458	Toowoomba - West	12.9	2	3	3	3
QLD	317011459	Wilsonton	27.9	5	5	5	5
QLD	318011460	Ayr	13.2	2	3	4	3
QLD	318011461	Burdekin	13.9	3	3	3	3
QLD	318011462	Charters Towers	20.9	4	4	4	4
QLD	318011463	Dalrymple	13.1	2	1	3	2
QLD	318011464	Ingham	21.9	4	4	4	4
QLD	318011465	Ingham Surrounds	10.7	2	2	3	3
QLD	318011466	Palm Island	54.2	5	5	5	5
QLD	318021467	Aitkenvale	18.9	4	5	5	5
QLD	318021468	Annandale (Qld)	10.7	2	2	2	2
QLD	318021469	Belgian Gardens - Pallarenda	9.6	1	1	2	2
QLD	318021470	Bohle Plains	5.4	1	2	4	2
QLD	318021471	Condon - Rasmussen	17.7	4	5	5	5
QLD	318021472	Cranbrook	18.9	4	5	5	5
QLD	318021474	Douglas	13.0	2		3	
QLD	318021475	Garbutt - West End	15.3	3	4	5	4
QLD	318021476	Gulliver - Currajong - Vincent	26.3	5	5	5	5
QLD	318021477	Heatley	23.8	5	5	5	5
QLD	318021478	Hermit Park - Rosslea	13.6	3		5	
QLD	318021479	Hyde Park - Pimlico	15.5	3	3	3	3
QLD	318021480	Kelso	23.8	5	5	5	5

QLD	318021481	Kirwan - East	22.5	5		5	
QLD	318021482	Kirwan - West	14.9	3	3	3	3
QLD	318021483	Magnetic Island	16.8	3	3	5	3
QLD	318021484	Mount Louisa	10.6	2	3	3	3
QLD	318021485	Mundingburra	15.5	3	3	3	3
QLD	318021486	Northern Beaches	15.0	3	4	4	4
QLD	318021487	Oonoonba	4.8	1	1	2	1
QLD	318021488	South Townsville - Railway Estate	16.8	3	3	4	4
QLD	318021489	Townsville - South	9.1	1		3	
QLD	318021490	Townsville City - North Ward	9.6	1	1	3	1
QLD	318021491	Wulguru - Roseneath	27.3	5	5	5	5
QLD	318021582	Burdell - Mount Low	9.4	1	2	3	2
QLD	318021583	Deeragun - Jensen	16.3	3	4	2	4
QLD	319011492	Ashfield - Kepnock	20.8	4	4	5	4
QLD	319011493	Bargara - Burnett Heads	12.7	2	4	4	3
QLD	319011494	Branyan - Kensington	17.1	3	4	4	4
QLD	319011495	Bundaberg	27.0	5	5	5	5
QLD	319011496	Bundaberg East - Kalkie	18.9	4	4	4	4
QLD	319011497	Bundaberg North - Gooburrum	20.3	4	5	5	5
QLD	319011498	Bundaberg Surrounds - North	27.0	5	4	5	5
QLD	319011499	Bundaberg Surrounds - South	26.3	5	5	5	5
QLD	319011500	Millbank - Avoca	18.9	4	5	5	5
QLD	319011501	Svensson Heights - Norville	25.1	5	5	5	5
QLD	319011502	Walkervale - Avenell Heights	27.4	5	5	5	5
QLD	319021503	Gayndah - Mundubbera	22.6	5	4	4	4
QLD	319021504	Gin Gin	34.7	5	5	5	5
QLD	319021505	Kingaroy	20.1	4	5	4	4
QLD	319021506	Kingaroy Surrounds - North	27.6	5	5	5	5
QLD	319021507	Kingaroy Surrounds - South	12.4	2	3	4	3
QLD	319021508	Monto - Eidsvold	25.8	5	4	4	4
QLD	319021509	Nanango	33.7	5	5	5	5
QLD	319031511	Cooloola	30.0	5	5	5	5
QLD	319031512	Gympie - North	24.2	5	5	5	5
QLD	319031513	Gympie - South	22.2	4	5	5	4
QLD	319031514	Gympie Surrounds	22.0	4	4	5	4
QLD	319031515	Kilkivan	31.2	5	5	5	5
QLD	319041516	Booral - River Heads	18.1	4		5	
QLD	319041517	Craignish - Dundowran Beach	14.1	3		5	
QLD	319041518	Pialba - Eli Waters	18.8	4	5	4	4
QLD	319041519	Point Vernon	28.0	5		5	

QLD	319041520	Torquay - Scarness - Kawungan	22.6	5	5	5	5
QLD	319041521	Urangan - Wondunna	20.9	4	5	5	5
QLD	319051522	Burrum - Fraser	26.1	5	5	5	5
QLD	319051523	Granville	35.1	5	5	5	5
QLD	319051524	Maryborough (Qld)	26.4	5	5	5	5
QLD	319051525	Maryborough Surrounds - South	21.9	4	5	5	5
QLD	319051526	Tinana	25.4	5	5	4	5
SA	401011002	North Adelaide	10.0	2	2	2	2
SA	401021003	Adelaide Hills	7.8	1	2	1	1
SA	401021004	Aldgate - Stirling	6.7	1	1	1	1
SA	401021005	Hahndorf - Echunga	10.9	2	1	1	1
SA	401021006	Lobethal - Woodside	10.7	2	1	2	1
SA	401021007	Mount Barker	14.0	3	2	2	2
SA	401021008	Mount Barker Surrounds	11.6	2	3	2	2
SA	401021009	Nairne	14.7	3	2	2	2
SA	401021010	Uraidla - Summertown	9.6	1	1	1	1
SA	401031011	Burnside - Wattle Park	11.0	2	1	1	1
SA	401031012	Beaumont - Glen Osmond	8.4	1	1	1	1
SA	401031013	Toorak Gardens	7.1	1	1	1	1
SA	401041014	Athelstone	11.9	2	2	2	2
SA	401041015	Paradise - Newton	18.3	4	3	3	3
SA	401041016	Rostrevor - Magill	12.1	2	2	3	2
SA	401051017	Norwood (SA)	13.9	3	2	2	2
SA	401051018	Payneham - Felixstow	12.5	2	2	2	2
SA	401051019	St Peters - Marden	10.3	2	1	1	1
SA	401061020	Nailsworth - Broadview	7.9	1	1	1	1
SA	401061021	Prospect	10.2	2	1	2	1
SA	401061022	Walkerville	7.0	1	1	1	1
SA	401071023	Goodwood - Millswood	7.7	1	1	1	1
SA	401071024	Unley - Parkside	9.4	1	1	1	1
SA	402011025	Gawler - North	13.8	3	4	2	3
SA	402011026	Gawler - South	19.0	4	5	4	4
SA	402011027	Lewiston - Two Wells	16.7	3	4	3	4
SA	402021028	Craigmore - Blakeview	21.0	4	5	5	5
SA	402021029	Davoren Park	32.3	5	5	5	5
SA	402021030	Elizabeth	36.1	5	5	5	5
SA	402021031	Elizabeth East	28.2	5	5	5	5
SA	402021032	Munno Para West - Angle Vale	21.2	4	5	5	5
SA	402021033	One Tree Hill	4.7	1	1	1	1
SA	402021034	Smithfield - Elizabeth North	33.3	5	5	5	5
SA	402021035	Virginia - Waterloo Corner	17.5	3	4	5	4
SA	402031036	Enfield - Blair Athol	22.3	4	4	5	5
SA	402031038	Windsor Gardens	15.7	3	2	4	3
SA	402031175	Northgate - Northfield	16.5	3	3	2	3
SA	402031176	Valley View - Gilles Plains	19.5	4	4	2	4

SA	402041040	Ingle Farm	16.6	3	4	5	5
SA	402041041	Para Hills	22.3	4	5	5	5
SA	402041043	Parafield Gardens	27.0	5	5	5	5
SA	402041044	Paralowie	24.3	5	5	5	5
SA	402041046	Salisbury	29.9	5	5	5	5
SA	402041047	Salisbury East	22.5	4	5	5	5
SA	402041048	Salisbury North	24.0	5	5	5	5
SA	402041171	Mawson Lakes - Globe Derby Park	18.2	4	3	3	3
SA	402041172	Pooraka - Cavan	28.7	5	5	5	5
SA	402051049	Golden Grove	11.8	2	2	2	2
SA	402051050	Greenwith	7.3	1	3	2	2
SA	402051051	Highbury - Dernancourt	10.7	2	2	1	2
SA	402051052	Hope Valley - Modbury	15.9	3	4	4	4
SA	402051053	Modbury Heights	11.7	2	3	2	2
SA	402051054	Redwood Park	10.5	2	3	2	2
SA	402051055	St Agnes - Ridgehaven	12.7	2	3	2	2
SA	403011056	Brighton (SA)	8.9	1	1	1	1
SA	403011057	Glenelg (SA)	10.1	2	1	2	1
SA	403021058	Edwardstown	16.9	3	3	4	3
SA	403021059	Hallett Cove	12.7	2	2	2	2
SA	403021060	Marino - Seaview Downs	11.5	2	2	2	1
SA	403021061	Mitchell Park	19.6	4	4	4	4
SA	403021062	Morphettville	12.7	2	2	3	2
SA	403021063	Sheidow Park - Trott Park	9.9	2	2	2	2
SA	403021064	Warradale	15.3	3	3	4	3
SA	403031065	Belair	6.4	1	1	1	1
SA	403031066	Bellevue Heights	14.9	3	2	3	1
SA	403031067	Blackwood	5.7	1	1	1	1
SA	403031068	Colonel Light Gardens	7.8	1	1	1	1
SA	403031069	Mitcham (SA)	7.5	1	1	1	1
SA	403031070	Panorama	10.4	2	2	3	2
SA	403041071	Aberfoyle Park	9.7	1	3	2	3
SA	403041072	Aldinga	24.1	5	4	4	4
SA	403041073	Christie Downs	26.2	5	5	5	5
SA	403041074	Christies Beach	18.8	4	5	5	5
SA	403041075	Clarendon	5.9	1	2	1	1
SA	403041076	Coromandel Valley	4.6	1	1	1	1
SA	403041077	Flagstaff Hill	8.4	1	2	2	1
SA	403041078	Hackham - Onkaparinga Hills	21.6	4	5	4	5
SA	403041079	Hackham West - Huntfield Heights	31.2	5	5	5	5
SA	403041080	Happy Valley	10.7	2	3	2	2
SA	403041083	McLaren Vale	9.2	1	2	1	1
SA	403041084	Morphett Vale - East	24.8	5	5	5	5
SA	403041085	Morphett Vale - West	21.2	4	5	5	5
SA	403041086	Reynella	18.6	4	4	4	4

SA	403041088	Willunga	13.1	2	2	2	2
SA	403041089	Woodcroft	11.6	2	3	3	3
SA	403041177	Seaford - Seaford Meadows	20.5	4	4	2	4
SA	403041178	Seaford Rise - Moana	18.2	4	4	2	4
SA	404011090	Beverley	14.7	3	3	4	3
SA	404011091	Flinders Park	13.1	2	3	4	3
SA	404011092	Henley Beach	9.3	1	1	1	1
SA	404011093	Hindmarsh - Brompton	16.9	3	3	4	3
SA	404011094	Royal Park - Hendon - Albert Park	21.2	4	4	4	4
SA	404011095	Seaton - Grange	13.9	3	2	4	3
SA	404011096	West Lakes	11.1	2	2	3	2
SA	404011097	Woodville - Cheltenham	20.7	4	4	5	4
SA	404021099	Largs Bay - Semaphore	12.0	2	2	3	3
SA	404021100	North Haven	19.5	4	5	4	4
SA	404021101	Port Adelaide	23.7	5	5	5	5
SA	404021102	The Parks	27.1	5	5	5	5
SA	404031105	Fulham	11.8	2		3	
SA	404031106	Lockleys	13.7	3	2	2	2
SA	404031107	Plympton	13.7	3	2	3	2
SA	404031108	Richmond (SA)	15.7	3	3	4	3
SA	404031109	West Beach	6.9	1	1	1	1
SA	405011110	Barossa - Angaston	19.4	4	2	2	2
SA	405011111	Light	18.7	4	3	3	3
SA	405011112	Lyndoch	11.3	2	3	2	2
SA	405011113	Mallala	13.1	2	4	4	4
SA	405011114	Nuriootpa	22.4	4	4	3	3
SA	405011115	Tanunda	12.1	2	2	2	2
SA	405021116	Clare	17.7	4	2	1	2
SA	405021117	Gilbert Valley	13.1	2	3	3	3
SA	405021118	Goyder	24.7	5	4	3	4
SA	405021119	Wakefield - Barunga West	19.6	4	4	3	4
SA	405031120	Jamestown	9.8	1	2	2	2
SA	405031121	Peterborough - Mount Remarkable	25.5	5	4	4	4
SA	405031122	Port Pirie	26.1	5	5	5	5
SA	405031123	Port Pirie Surrounds	18.0	4	3	3	3
SA	405041124	Kadina	24.7	5	4	4	4
SA	405041125	Moonta	24.0	5	4	4	4
SA	405041126	Walleroo	37.6	5	5	5	5
SA	405041127	Yorke Peninsula - North	23.5	5	2	3	2
SA	405041128	Yorke Peninsula - South	27.3	5	2	3	2
SA	406011129	Ceduna	25.8	5	4	3	5
SA	406011130	Eyre Peninsula	16.8	3	1	2	1
SA	406011131	Kimba - Cleve - Franklin Harbour	20.0	4	1	1	1
SA	406011132	Le Hunte - Elliston	10.5	2	1	1	1

SA	406011133	Port Lincoln	21.0	4	3	3	3
SA	406011134	West Coast (SA)	22.3	4	3	3	4
SA	406011136	Whyalla	21.2	4	4	5	4
SA	406021138	APY Lands				5	
SA	406021140	Quorn - Lake Gilles	36.2	5	3	4	4
SA	406021141	Outback				4	
SA	406021142	Port Augusta	26.8	5	5	5	5
SA	406021143	Roxby Downs	5.3	1	1	1	2
SA	407011144	Goolwa - Port Elliot	25.8	5	4	4	4
SA	407011145	Kangaroo Island	17.2	3	2	2	2
SA	407011146	Strathalbyn	22.2	4	4	3	3
SA	407011147	Strathalbyn Surrounds	14.0	3	3	3	3
SA	407011148	Victor Harbor	27.0	5	4	4	4
SA	407011149	Yankalilla	22.1	4	4	3	4
SA	407021150	Grant	10.8	2	2	2	2
SA	407021151	Kingston - Robe	15.6	3	1	2	1
SA	407021152	Millicent	25.7	5	4	4	4
SA	407021154	Naracoorte	21.6	4	3	2	3
SA	407021155	Naracoorte Surrounds	3.6	1	1	1	1
SA	407021156	Penola	16.5	3	3	3	3
SA	407021157	Tatiara	15.1	3	2	2	2
SA	407021158	Wattle Range	10.9	2	1	3	2
SA	407021173	Mount Gambier - East	18.3	4	4	3	4
SA	407021174	Mount Gambier - West	23.2	5	4	4	4
SA	407031159	Barmera	16.8	3	4	4	4
SA	407031160	Berri	21.0	4	5	4	5
SA	407031161	Karoonda - Lameroo	7.7	1	4	2	3
SA	407031162	Loxton	18.5	4	3	3	3
SA	407031163	Loxton Surrounds	1.5	1	2	3	3
SA	407031164	Mannum	32.6	5	4	4	4
SA	407031165	Murray Bridge	28.3	5	5	5	5
SA	407031166	Murray Bridge Surrounds	21.4	4	3	3	3
SA	407031167	Renmark	23.1	5	5	5	5
SA	407031168	Renmark Surrounds	12.4	2	3	2	3
SA	407031169	The Coorong	19.7	4	3	4	3
SA	407031170	Waikerie	21.6	4	4	4	4
WA	501011001	Augusta	11.1	2	1	2	1
WA	501011003	Busselton Surrounds	7.8	1	1	1	1
WA	501011004	Margaret River	12.1	2	2	2	1
WA	501011293	Busselton - East	14.9	3	3	2	2
WA	501011294	Busselton - West	14.5	3	2	2	2
WA	501021005	Australind - Leschenault	12.0	2	3	2	2
WA	501021007	Capel	13.4	2	3	3	2
WA	501021008	College Grove - Carey Park	32.0	5	5	5	5
WA	501021009	Collie	17.5	4	4	3	4
WA	501021010	Dardanup	9.3	1	1	2	1
WA	501021012	Eaton - Pelican Point	9.7	1	3	3	2

WA	501021014	Harvey	15.7	3	3	3	2
WA	501021015	East Bunbury - Glen Iris	20.1	4	4	4	4
WA	501021016	Waroona	15.6	3	3	4	3
WA	501021251	Dalyellup	12.4	2	3	3	2
WA	501021252	Gelorup - Stratham	4.9	1	1	1	1
WA	501021253	South Bunbury - Bunbury	15.7	3	2	2	2
WA	501021254	Withers - Usher	29.2	5	5	5	5
WA	501031017	Bridgetown - Boyup Brook	14.4	3	2	3	2
WA	501031018	Donnybrook - Balingup	16.8	3	2	2	2
WA	501031019	Manjimup	28.9	5	4	3	3
WA	501031020	Pemberton	20.1	4	2	4	2
WA	502011021	Dawesville - Bouvard	19.8	4	3	3	3
WA	502011022	Falcon - Wannanup	19.2	4	3	3	3
WA	502011023	Greenfields	26.9	5	5	5	5
WA	502011024	Halls Head - Erskine	21.2	4	3	3	3
WA	502011025	Mandurah	36.1	5	5	5	5
WA	502011026	Mandurah - East	16.3	3	4	4	4
WA	502011027	Mandurah - North	18.2	4	3	3	3
WA	502011028	Mandurah - South	30.6	5	5	5	5
WA	502011029	Pinjarra	24.3	5	4	4	4
WA	503011030	City Beach	4.9	1	1	1	1
WA	503011031	Claremont (WA)	9.8	1	1	1	1
WA	503011032	Cottesloe	2.7	1	1	1	1
WA	503011033	Floreat	3.3	1	1	1	1
WA	503011034	Mosman Park - Peppermint Grove	6.3	1	1	1	1
WA	503011035	Nedlands - Dalkeith - Crawley	10.0	2	1	1	1
WA	503011036	Swanbourne - Mount Claremont	5.8	1	1	1	1
WA	503021038	Mount Hawthorn - Leederville	8.6	1	1	1	1
WA	503021039	Mount Lawley - Inglewood	8.1	1	1	1	1
WA	503021040	North Perth	6.9	1	1	1	1
WA	503021042	Subiaco - Shenton Park	9.0	1	1	1	1
WA	503021043	Wembley - West Leederville - Glendalough	8.8	1	1	1	1
WA	503021295	East Perth	14.6	3	3	1	3
WA	503021296	Perth (North) - Highgate	19.0	4	2	1	3
WA	504011044	Bassendean - Eden Hill - Ashfield	17.7	4	2	3	2
WA	504011045	Bayswater - Embleton - Bedford	13.6	3	1	2	2
WA	504011046	Maylands	15.9	3	2	3	2
WA	504011047	Morley	22.8	5	3	4	4
WA	504011048	Noranda	13.2	2	2	3	2
WA	504021049	Chidlow	21.4	4	4	3	3
WA	504021050	Glen Forrest - Darlington	7.6	1	1	1	1
WA	504021051	Helena Valley - Koongamia	10.6	2	2	2	2

WA	504021053	Mundaring	13.8	3	2	2	2
WA	504021054	Swan View - Greenmount - Midvale	21.3	4	4	4	4
WA	504031056	Ballajura	24.3	5	4	5	4
WA	504031057	Beechboro	26.5	5	4	4	4
WA	504031058	Bullsbrook	21.8	4	4	3	3
WA	504031060	Gidgegannup	14.2	3	2	2	1
WA	504031061	Hazelmere - Guildford	8.3	1		4	
WA	504031062	Lockridge - Kiara	19.8	4	3	4	3
WA	504031065	Middle Swan - Herne Hill	18.9	4	3	4	3
WA	504031066	Midland - Guildford	23.1	5	4	4	4
WA	504031067	Stratton - Jane Brook	17.1	3	4	4	4
WA	504031068	The Vines	16.8	3	3	3	3
WA	504031298	Aveley	15.2	3	3	2	3
WA	504031299	Brabham - Henley Brook	17.8	4	3	2	3
WA	504031300	Ellenbrook	21.2	4	4	2	4
WA	505011070	Craigie - Beldon	16.5	3	2	3	2
WA	505011071	Currambine - Kinross	13.7	3	2	2	2
WA	505011072	Duncraig	7.5	1	1	1	1
WA	505011073	Greenwood - Warwick	16.4	3	2	1	1
WA	505011074	Heathridge - Connolly	15.2	3	2	2	2
WA	505011075	Hillarys	9.3	1	1	1	1
WA	505011076	Iluka - Burns Beach	6.8	1		3	
WA	505011077	Joondalup - Edgewater	16.4	3	2	2	2
WA	505011078	Kingsley	9.4	1	1	1	1
WA	505011079	Mullaloo - Kallaroo	10.6	2	1	1	1
WA	505011080	Ocean Reef	10.9	2	1	1	1
WA	505011081	Padbury	10.8	2	1	2	1
WA	505011082	Sorrento - Marmion	7.3	1	1	1	1
WA	505011083	Woodvale	9.7	1	1	1	1
WA	505021084	Balcatta - Hamersley	17.6	4	2	3	2
WA	505021085	Balga - Mirrabooka	34.5	5	5	5	5
WA	505021088	Innaloo - Doubleview	11.4	2	1	2	2
WA	505021089	Karrinyup - Gwelup - Carine	6.5	1	1	1	1
WA	505021090	Nollamara - Westminster	25.0	5	4	5	5
WA	505021092	Scarborough	11.3	2	1	1	1
WA	505021093	Stirling - Osborne Park	14.6	3	1	2	2
WA	505021094	Trigg - North Beach - Watermans Bay	5.7	1	1	1	1
WA	505021095	Tuart Hill - Joondanna	14.2	3	2	3	2
WA	505021096	Wembley Downs - Churchlands - Woodlands	8.4	1	1	1	1
WA	505021097	Yokine - Coolbinia - Menora	13.6	3	1	2	1
WA	505021301	Dianella - North	15.2	3	2	1	2
WA	505021302	Dianella - South	18.1	4	2	1	2

WA	505031098	Alexander Heights - Koondoola	31.1	5	5	5	5
WA	505031099	Butler - Merriwa - Ridgewood	25.2	5	4	4	4
WA	505031100	Carramar	18.1	4	4	4	3
WA	505031101	Clarkson	21.3	4	4	4	4
WA	505031102	Girrawheen	34.6	5	5	5	5
WA	505031104	Marangaroo	24.9	5	4	5	5
WA	505031105	Mindarie - Quinns Rocks - Jindalee	11.4	2	2	2	2
WA	505031107	Tapping - Ashby - Sinagra	14.7	3	2	2	2
WA	505031255	Alkimos - Eglinton	18.2	4	3	3	3
WA	505031256	Carabooda - Pinjar	16.1	3		4	
WA	505031257	Two Rocks	22.1	4	3	4	3
WA	505031258	Yanchep	22.5	5	4	4	4
WA	505031303	Hocking - Pearsall	16.6	3	2	1	2
WA	505031304	Landsdale	16.1	3	2	1	3
WA	505031305	Madeley - Darch	14.7	3	2	1	2
WA	505031306	Wanneroo - Sinagra	20.0	4	3	1	3
WA	506011110	Armadale - Wungong - Brookdale	32.0	5	5	5	5
WA	506011112	Camillo - Champion Lakes	29.0	5	5	5	5
WA	506011114	Kelmscott	23.7	5	4	4	4
WA	506011115	Mount Nasura - Mount Richon - Bedforddale	14.1	3	2	2	2
WA	506011116	Roleystone	9.9	2	1	1	1
WA	506011117	Seville Grove	23.3	5	5	4	5
WA	506011307	Harrisdale	11.0	2	1	1	2
WA	506011308	Piara Waters - Forrestdale	11.5	2	1	1	2
WA	506021118	Belmont - Ascot - Redcliffe	22.4	4	3	4	4
WA	506021119	East Victoria Park - Carlisle	12.5	2	1	3	2
WA	506021123	Victoria Park - Lathlain - Burswood	11.9	2	1	3	1
WA	506021309	Cloverdale	24.8	5	4	2	4
WA	506021310	Kewdale	20.3	4	3	2	3
WA	506021311	Rivervale	16.1	3	3	2	3
WA	506031124	Bentley - Wilson - St James	24.8	5	3	4	3
WA	506031125	Canning Vale - West	14.9	3	1	2	1
WA	506031127	Cannington - Queens Park	23.6	5	3	4	4
WA	506031128	Parkwood - Ferndale - Lynwood	19.0	4	2	4	3
WA	506031129	Riverton - Shelley - Rossmoyne	13.9	3	1	2	1
WA	506031131	Willetton	12.2	2	1	2	1
WA	506041132	Beckenham - Kenwick - Langford	26.2	5	4	5	4
WA	506041133	Canning Vale - East	16.6	3	2	3	2
WA	506041134	Gosnells	30.5	5	5	5	5

WA	506041135	Huntingdale - Southern River	20.8	4	3	3	3
WA	506041136	Maddington - Orange Grove - Martin	26.6	5	4	5	5
WA	506041137	Thornlie	25.2	5	4	4	4
WA	506051138	Forrestfield - Wattle Grove	18.2	4	3	4	3
WA	506051139	High Wycombe	15.4	3	4	3	3
WA	506051140	Kalamunda - Maida Vale - Gooseberry Hill	14.8	3	1	1	1
WA	506051141	Lesmurdie - Bickley - Carmel	12.2	2	1	1	1
WA	506061142	Byford	16.5	3	3	3	3
WA	506061143	Mundijong	14.0	3	2	3	2
WA	506061144	Serpentine - Jarrahdale	22.1	4	3	2	2
WA	506071145	Como	13.8	3	1	2	1
WA	506071146	Manning - Waterford	12.5	2	1	2	1
WA	506071147	South Perth - Kensington	9.8	1	1	1	1
WA	507011148	Banjup	11.5	2	1	1	2
WA	507011152	Coogee	8.3	1	1	2	1
WA	507011153	Coolbellup	17.8	4	4	4	3
WA	507011154	Hamilton Hill	23.0	5	3	4	4
WA	507011158	North Coogee	5.4	1		3	
WA	507011159	South Lake - Cockburn Central	18.5	4	3	4	3
WA	507011160	Spearwood	16.2	3	3	4	3
WA	507011161	Success - Hammond Park	14.3	3	2	3	2
WA	507011163	Yangebup	14.9	3	2	3	2
WA	507011259	Beeliar - Wattleup	15.5	3	2	3	2
WA	507011260	Jandakot	15.0	3		3	
WA	507021164	East Fremantle	8.1	1	1	1	1
WA	507021165	Fremantle	13.9	3	1	1	1
WA	507021166	Fremantle - South	13.6	3	2	2	1
WA	507031169	Wellard (West) - Bertram	17.8	4	3	4	3
WA	507031170	Calista	33.7	5	5	5	5
WA	507031174	Parmelia - Orelia	33.0	5	5	5	5
WA	507031261	Casuarina - Wandi	13.3	2	2	4	2
WA	507041175	Applecross - Ardross	8.4	1	1	1	1
WA	507041176	Bateman	13.6	2	1	1	1
WA	507041177	Bicton - Palmyra	11.5	2	1	1	1
WA	507041178	Booragoon	11.4	2	1	1	1
WA	507041179	Bull Creek	8.4	1	1	1	1
WA	507041180	Leeming	7.1	1	1	1	1
WA	507041181	Melville	8.4	1	1	1	1
WA	507041182	Murdoch - Kardinya	12.2	2	1	2	1
WA	507041183	Willagee	14.9	3	3	3	3
WA	507041184	Winthrop	14.5	3	1	1	1
WA	507051186	Cooloongup	27.0	5	5	5	5

WA	507051187	Port Kennedy	21.1	4	4	4	4
WA	507051188	Rockingham	23.6	5	4	4	4
WA	507051190	Safety Bay - Shoalwater	15.6	3	3	3	3
WA	507051191	Singleton - Golden Bay - Secret Harbour	13.7	3	3	2	2
WA	507051192	Waikiki	21.2	4	4	4	4
WA	507051193	Warnbro	24.6	5	5	4	5
WA	507051312	Baldivis - North	16.7	3	3	2	3
WA	507051313	Baldivis - South	14.1	3	3	1	2
WA	507051314	Karnup	18.9	4		2	
WA	509011225	Albany	19.1	4	4	3	2
WA	509011226	Albany Surrounds	6.8	1	1	2	1
WA	509011227	Bayonet Head - Lower King	14.0	3	3	3	3
WA	509011228	Denmark	18.4	4	2	3	2
WA	509011229	Gnowangerup	2.0	1	1	1	1
WA	509011230	Katanning	20.1	4	4	5	4
WA	509011231	Kojonup	17.4	3	3	3	3
WA	509011232	Little Grove - Elleker	7.8	1	2	2	2
WA	509011233	McKail - Willyung	21.0	4	4	3	4
WA	509011234	Plantagenet	17.4	3	4	4	4
WA	509021236	Chittering	10.5	2	2	3	2
WA	509021237	Cunderdin	16.0	3	3	4	3
WA	509021238	Dowerin	15.2	3	2	2	2
WA	509021239	Gingin - Dandaragan	14.9	3	3	3	3
WA	509021240	Merredin	14.5	3	2	2	2
WA	509021241	Moora	17.0	3	3	2	3
WA	509021242	Mukinbudin	5.2	1	1	2	1
WA	509021243	Northam	20.1	4	4	4	4
WA	509021244	Toodyay	25.2	5	5	3	5
WA	509021245	York - Beverley	13.5	2	3	4	3
WA	509031246	Brookton	12.3	2	3	3	3
WA	509031247	Kulin	9.1	1	1	1	1
WA	509031248	Murray	8.7	1	2	3	2
WA	509031249	Narrogin	17.7	4	4	3	3
WA	509031250	Wagin	17.1	3	2	2	2
WA	510011262	Broome	18.4	4	3	3	3
WA	510011263	Derby - West Kimberley				5	
WA	510011265	Kununurra	22.8	5	5	5	5
WA	510011266	Roebuck				5	
WA	510021267	East Pilbara				5	
WA	510021268	Newman	1.2	1	2	1	2
WA	510021269	Port Hedland	5.7	1	1	1	1
WA	510021270	South Hedland	9.2	1	3	3	4
WA	510031271	Ashburton (WA)	2.6	1	1	1	2
WA	510031272	Karratha	8.3	1	1	1	1
WA	510031273	Roebourne	9.5	1	1	3	2

WA	511011274	Esperance	15.8	3	3	3	2
WA	511011275	Esperance Surrounds	7.3	1	1	1	2
WA	511021276	Carnarvon	15.8	3	4	5	4
WA	511021277	Exmouth	12.8	2	3	3	3
WA	511031278	Boulder	12.2	2	4	4	4
WA	511031279	Kalgoorlie	9.0	1	2	2	3
WA	511031280	Kalgoorlie - North	5.9	1	1	1	2
WA	511031282	Kambalda - Coolgardie - Norseman	9.8	2	4	5	4
WA	511031283	Leinster - Leonora				5	
WA	511041285	Geraldton	22.7	5	4	4	4
WA	511041286	Geraldton - East	17.2	3	5	5	5
WA	511041287	Geraldton - North	14.2	3	3	3	3
WA	511041288	Geraldton - South	12.1	2	2	3	2
WA	511041289	Irwin	15.6	3	2	2	2
WA	511041291	Morawa	12.2	2	2	2	2
WA	511041292	Northampton - Mullewa - Greenough	14.5	3	3	3	2
TAS	601011002	Brighton - Pontville	25.2	5	4	4	4
TAS	601011003	Old Beach - Otago	14.8	3		4	
TAS	601021004	Bellerive - Rosny	20.6	4	2	1	2
TAS	601021005	Cambridge	7.1	1	1	1	1
TAS	601021006	Geilston Bay - Risdon	18.3	4	2	2	3
TAS	601021007	Howrah - Tranmere	10.9	2	2	1	1
TAS	601021008	Lindisfarne - Rose Bay	9.2	1	2	2	1
TAS	601021009	Mornington - Warrane	39.7	5	5	5	5
TAS	601021010	Risdon Vale	51.8	5	5	5	5
TAS	601021011	Rokeby	42.5	5	5	5	5
TAS	601021012	South Arm	16.7	3		1	
TAS	601031013	Austins Ferry - Granton	18.8	4	4	5	3
TAS	601031014	Berriedale - Chigwell	36.1	5		5	
TAS	601031015	Claremont (Tas.)	22.3	4	5	5	5
TAS	601031016	Derwent Park - Lutana	34.3	5	5	5	5
TAS	601031017	Glenorchy	35.2	5	5	5	5
TAS	601031018	Montrose - Rosetta	19.2	4	5	5	4
TAS	601031019	Moonah	29.5	5	4	5	5
TAS	601031020	New Norfolk	41.1	5	5	5	5
TAS	601031021	West Moonah	27.5	5	4	5	5
TAS	601041022	Kingston - Huntingfield	25.9	5	3	3	3
TAS	601041023	Kingston Beach - Blackmans Bay	13.5	2	2	2	1
TAS	601041024	Margate - Snug	15.8	3	2	2	2
TAS	601041026	Taroona - Bonnet Hill	1.2	1	1	1	1
TAS	601051027	Hobart	13.2	2	2	3	3
TAS	601051028	Lenah Valley - Mount Stuart	14.5	3	1	1	1

TAS	601051029	Mount Nelson - Dynnyrne	22.0	4	1	1	1
TAS	601051030	New Town	19.1	4	3	2	2
TAS	601051031	Sandy Bay	8.5	1	1	1	1
TAS	601051032	South Hobart - Fern Tree	7.9	1	1	1	1
TAS	601051033	West Hobart	13.0	2	1	1	1
TAS	601061034	Dodges Ferry - Lewisham	29.8	5	4	5	3
TAS	601061035	Sorell - Richmond	22.1	4	4	4	4
TAS	602011036	Invermay	23.2	5	5	5	5
TAS	602011037	Kings Meadows - Punchbowl	29.2	5	4	5	4
TAS	602011038	Launceston	10.0	2	3	2	2
TAS	602011039	Legana	5.6	1		4	
TAS	602011040	Mowbray	30.9	5	5	5	5
TAS	602011041	Newnham - Mayfield	38.3	5	5	5	5
TAS	602011042	Newstead	17.7	4	2	2	2
TAS	602011043	Norwood (Tas.)	15.8	3	3	3	3
TAS	602011044	Prospect Vale - Blackstone	21.7	4		4	
TAS	602011045	Ravenswood	59.4	5	5	5	5
TAS	602011046	Riverside	18.4	4	3	3	3
TAS	602011047	South Launceston	18.4	4	4	4	4
TAS	602011048	Summerhill - Prospect	16.7	3	4	3	3
TAS	602011049	Trevallyn	16.5	3	2	2	2
TAS	602011050	Waverley - St Leonards	31.6	5	5	5	5
TAS	602011051	West Launceston	14.8	3	2	2	2
TAS	602011052	Youngtown - Relbia	22.0	4	4	3	4
TAS	602021053	Beauty Point - Beaconsfield	38.8	5	5	5	5
TAS	602021054	Deloraine	31.0	5	4	3	4
TAS	602021055	Grindelwald - Lanena	28.7	5	4	3	4
TAS	602021056	Hadspen - Carrick	16.0	3		4	
TAS	602021057	Westbury	23.8	5	4	3	4
TAS	602031058	Dilston - Lilydale	18.5	4	2	3	2
TAS	602031059	George Town	37.0	5	5	5	5
TAS	602031060	Longford	23.9	5	5	4	4
TAS	602031061	Northern Midlands	34.2	5	5	4	5
TAS	602031062	Perth - Evandale	18.4	4	2	3	2
TAS	602031064	St Helens - Scamander	34.9	5	5	4	4
TAS	602031099	Flinders and Cape Barren Islands	28.0	5	3	2	2
TAS	602031100	Scottsdale - Bridport	31.0	5	5	4	5
TAS	603011065	Central Highlands	31.7	5	4	4	5
TAS	603011066	Derwent Valley	29.8	5	5	5	5
TAS	603011067	Southern Midlands	21.3	4	5	4	5
TAS	603021069	Bruny Island - Kettering	25.0	5	2	3	2
TAS	603021070	Cygnets	29.0	5	4	4	4
TAS	603021071	Geeveston - Dover	27.7	5	5	5	5
TAS	603021072	Huonville - Franklin	21.5	4	4	3	3
TAS	603031073	Forestier - Tasman	36.0	5	5	5	5

TAS	603031074	Triabunna - Bicheno	35.0	5	5	4	4
TAS	604011075	Acton - Upper Burnie	31.7	5		5	
TAS	604011076	Burnie - Ulverstone Surrounds	15.3	3	3	3	3
TAS	604011077	Burnie - Wivenhoe	29.3	5	5	5	4
TAS	604011078	Parklands - Camdale	25.5	5	5	4	3
TAS	604011079	Penguin - Sulphur Creek	24.0	5	4	4	4
TAS	604011080	Romaine - Havenview	28.5	5	5	4	4
TAS	604011081	Somerset	26.6	5	4	4	4
TAS	604011082	Ulverstone	27.4	5	4	4	4
TAS	604011083	West Ulverstone	34.4	5	5	5	5
TAS	604011084	Wynyard	22.7	5	4	4	4
TAS	604021085	Devonport	29.4	5	5	5	5
TAS	604021086	East Devonport	39.9	5	5	5	5
TAS	604021087	Latrobe	21.1	4	4	3	3
TAS	604021088	Miandetta - Don	17.1	3	3	4	3
TAS	604021089	Port Sorell	20.9	4	3	3	3
TAS	604021090	Quoiba - Spreyton	18.9	4	3	3	3
TAS	604021091	Sheffield - Railton	26.7	5	4	4	4
TAS	604021092	Turners Beach - Forth	12.5	2	1	1	1
TAS	604031093	King Island	15.1	3	2	1	2
TAS	604031094	North West	19.8	4	4	3	4
TAS	604031095	Smithton	29.6	5	4	3	4
TAS	604031096	Waratah	19.8	4	4	4	4
TAS	604031097	West Coast (Tas.)	28.0	5	5	5	5
NT	701011004	Fannie Bay - The Gardens	12.0	2		3	
NT	701011005	Larrakeyah	0.7	1	1	1	1
NT	701011006	Ludmilla - The Narrows	40.7	5	4	5	5
NT	701011007	Parap	10.6	2	1	2	1
NT	701011008	Stuart Park	5.7	1	1	3	2
NT	701011009	Woolner - Bayview - Winnellie	2.0	1		3	
NT	701021010	Alawa	29.1	5	3	5	3
NT	701021011	Anula	22.1	4	3	3	3
NT	701021012	Berrimah	11.8	2	3	4	4
NT	701021013	Brinkin - Nakara	3.0	1	1	3	2
NT	701021016	Coconut Grove	14.4	3		5	
NT	701021018	Jingili	10.9	2	2	3	3
NT	701021019	Karama	53.5	5	5	4	5
NT	701021020	Leanyer	18.8	4	2	3	3
NT	701021021	Lyons (NT)	18.6	4		3	
NT	701021022	Malak - Marrara	28.8	5	5	4	5
NT	701021023	Millner	38.4	5	4	5	5
NT	701021024	Moil	18.9	4	3	4	4
NT	701021025	Nightcliff	10.2	2	2	3	2
NT	701021026	Rapid Creek	5.3	1	1	3	1
NT	701021027	Tiwi	9.9	2		4	

NT	701021028	Wagaman	21.5	4	4	5	4
NT	701021029	Wanguri	24.0	5		3	
NT	701021030	Wulagi	30.2	5	4	3	4
NT	701031031	Howard Springs	6.6	1	3	3	3
NT	701031032	Humpty Doo	27.1	5	3	2	3
NT	701031034	Virginia	10.8	2	2	3	3
NT	701031035	Weddell	28.1	5	4	4	4
NT	701041036	Bakewell	23.2	5	3	3	4
NT	701041037	Driver	25.6	5	4	5	5
NT	701041038	Durack - Marlow Lagoon	6.8	1	2	2	2
NT	701041039	Gray	35.7	5	5	5	5
NT	701041040	Moulden	52.3	5	5	5	5
NT	701041041	Palmerston - North	13.6	2		3	
NT	701041042	Palmerston - South	11.9	2	2	4	3
NT	701041043	Rosebery - Bellamack	17.2	3	3	2	3
NT	701041044	Woodroffe	24.8	5	4	4	5
NT	702011045	Charles	32.9	5	4	3	5
NT	702011046	East Side	38.2	5	4	3	5
NT	702011047	Flynn (NT)	37.5	5	4	4	5
NT	702011048	Larapinta	18.9	4	4	3	4
NT	702011049	Mount Johns	3.9	1	2	4	2
NT	702011050	Petermann - Simpson				5	
NT	702011051	Ross	26.6	5		5	
NT	702011052	Sandover - Plenty				5	
NT	702011053	Tanami				5	
NT	702011054	Yuendumu - Anmatjere				5	
NT	702021055	Barkly				5	
NT	702021056	Tennant Creek	51.5	5		5	
NT	702031057	Alligator	27.2	5	5	5	5
NT	702031058	Daly				5	
NT	702031059	Thamarrurr				5	
NT	702031060	Tiwi Islands				5	
NT	702031061	West Arnhem				5	
NT	702041062	Anindilyakwa				5	
NT	702041063	East Arnhem				5	
NT	702041064	Nhulunbuy				1	
NT	702051065	Elsley				5	
NT	702051066	Gulf				5	
NT	702051067	Katherine	39.5	5	4	4	5
ACT	801011001	Aranda	8.2	1	1	1	1
ACT	801011002	Belconnen	18.5	4		5	
ACT	801011003	Bruce	7.8	1	2	1	1
ACT	801011004	Charnwood	13.1	2	5	4	4
ACT	801011005	Cook	4.1	1		3	
ACT	801011006	Dunlop	13.9	3		4	
ACT	801011007	Evatt	9.3	1	3	1	2

ACT	801011008	Florey	14.3	3	3	3	2
ACT	801011009	Flynn (ACT)	10.8	2		4	
ACT	801011010	Fraser	4.6	1	2	1	2
ACT	801011011	Giralang	11.5	2	3	2	1
ACT	801011014	Higgins	10.5	2		4	
ACT	801011015	Holt	17.3	3	4	3	4
ACT	801011016	Kaleen	13.3	2	2	1	2
ACT	801011017	Latham	12.5	2	4	3	3
ACT	801011018	Lawson	7.0	1		5	
ACT	801011019	Macgregor (ACT)	11.4	2	3	2	2
ACT	801011020	Macquarie	12.4	2	2	3	2
ACT	801011021	McKellar	6.1	1		4	
ACT	801011022	Melba	12.0	2	4	2	3
ACT	801011023	Page	9.3	1	2	2	2
ACT	801011024	Scullin	7.9	1		4	
ACT	801011025	Spence	1.5	1		3	
ACT	801011026	Weetangera	3.3	1	1	1	1
ACT	801011143	Strathnairn	0.7	1			
ACT	801041034	Amaroo	7.0	1	3	1	2
ACT	801041035	Bonner	16.6	3	2	2	3
ACT	801041036	Casey	10.9	2		4	
ACT	801041037	Crace	3.8	1		3	
ACT	801041038	Forde	6.9	1		3	
ACT	801041039	Franklin	12.4	2	2	4	2
ACT	801041040	Gungahlin	12.5	2	3	2	3
ACT	801041043	Hall	0.0	1		4	
ACT	801041044	Harrison	10.8	2	2	2	2
ACT	801041046	Ngunnawal	15.2	3	3	2	3
ACT	801041047	Nicholls	8.9	1	2	1	1
ACT	801041048	Palmerston	10.3	2	3	2	2
ACT	801041118	Jacka	7.9	1		4	
ACT	801041120	Moncrieff	11.6	2	2	2	3
ACT	801041121	Taylor	9.7	1	3		
ACT	801041122	Throsby	7.2	1			
ACT	801051050	Ainslie	3.9	1	1	1	1
ACT	801051051	Braddon	8.0	1	3	3	2
ACT	801051053	Civic	0.0	1		4	
ACT	801051054	Dickson	6.7	1	3	2	2
ACT	801051055	Downer	8.6	1		3	
ACT	801051056	Hackett	3.8	1	1	1	1
ACT	801051057	Lyneham	12.0	2	2	1	2
ACT	801051058	O'Connor (ACT)	6.5	1	1	1	1
ACT	801051060	Turner	15.1	3	3	3	3
ACT	801051061	Watson	3.3	1	1	1	1
ACT	801051124	Campbell	3.6	1	1	1	1
ACT	801051125	Duntroon				3	
ACT	801051127	Reid	0.9	1		3	

ACT	801061062	Deakin	0.0	1	1	1	1
ACT	801061063	Forrest	2.6	1	1	1	1
ACT	801061064	Griffith (ACT)	0.6	1	1	1	1
ACT	801061067	Narrabundah	10.5	2	2	1	1
ACT	801061069	Red Hill (ACT)	2.9	1	1	1	1
ACT	801061070	Yarralumla	1.9	1	1	1	1
ACT	801061129	Barton	0.0	1	1	2	2
ACT	801061131	Kingston (ACT)	5.6	1		4	
ACT	801071071	Banks	15.1	3		4	
ACT	801071072	Bonython	15.9	3	3	3	3
ACT	801071073	Calwell	9.2	1	2	2	2
ACT	801071074	Chisholm	16.6	3	4	3	4
ACT	801071075	Conder	14.6	3	3	3	3
ACT	801071076	Fadden	7.9	1	2	1	1
ACT	801071077	Gilmore	22.1	4	5	4	4
ACT	801071078	Gordon (ACT)	13.7	3	3	3	3
ACT	801071079	Gowrie (ACT)	8.4	1	3	2	2
ACT	801071080	Greenway	4.5	1		5	
ACT	801071081	Isabella Plains	11.9	2		4	
ACT	801071082	Kambah	12.4	2	3	2	2
ACT	801071083	Macarthur	3.2	1		3	
ACT	801071084	Monash	10.5	2	3	2	3
ACT	801071086	Oxley (ACT)	16.2	3		5	
ACT	801071087	Richardson	18.1	4	5	4	5
ACT	801071088	Theodore	15.8	3	4	2	4
ACT	801071090	Wanniassa	7.5	1	2	2	2
ACT	801081091	Chapman	3.3	1	1	1	1
ACT	801081092	Duffy	8.8	1	2	1	2
ACT	801081093	Fisher	5.7	1		3	
ACT	801081094	Holder	10.8	2	1	1	1
ACT	801081095	Rivett	13.8	3		4	
ACT	801081096	Stirling	10.5	2		3	
ACT	801081097	Waramanga	3.6	1	2	1	1
ACT	801081098	Weston	3.6	1	1	1	1
ACT	801091099	Chifley	3.0	1		3	
ACT	801091100	Curtin	1.1	1	1	1	1
ACT	801091101	Farrer	5.2	1	1	1	1
ACT	801091102	Garran	3.6	1	1	1	1
ACT	801091103	Hughes	0.7	1	1	1	1
ACT	801091104	Isaacs	0.0	1		3	
ACT	801091105	Lyons (ACT)	5.9	1		4	
ACT	801091106	Mawson	5.9	1	2	2	2
ACT	801091107	O'Malley	2.0	1		3	
ACT	801091108	Pearce	3.9	1	1	1	1
ACT	801091109	Phillip	9.8	2		5	
ACT	801091110	Torrens	2.6	1	1	1	1

ACT	801101135	Coombs	13.2	2	2	2	2
ACT	801101136	Denman Prospect	3.6	1	1		
ACT	801101139	Wright	2.6	1		3	
ACT	801111140	ACT - South West	0.0	1		4	
ACT	901011001	Christmas Island				1	
ACT	901021002	Cocos (Keeling) Islands				5	
ACT	901031003	Jervis Bay				5	
ACT	901041004	Norfolk Island				1	



The Child Social Exclusion Index Report was produced with the support of the following UnitingCare network organisations:

